

Guide to Services 2016

Let's Play Ball



Discover the Palm Beaches



PBC TV Channel 20
your channel for
County Programs
and **Services**



PBC TV is available on Comcast Cable Channel 20, AT&T U-verse on channel 99 and streamed 24/7 on the county's website, pbcgov.com. You can also watch PBC TV live and our latest local programs on demand from your mobile device.



County Connection, Commissioner Spotlight, Crossing the Line, Critical Minutes, Everything Animal, Naturescope, Cultural Capital, Politically Speaking, PBC TV Presents, Growing Up Strong Just to name a few.



- Meetings presented live on PBC TV Channel 20:**
- Board of County Commissioners meetings (BCC)
 - BCC workshops
 - BCC budget public hearings
 - BCC Comprehensive Plan public hearings
 - BCC Zoning meetings
 - Commission on Ethics meetings
 - Inspector General Committee meetings
 - Palm Beach County Legislative Delegation meetings
 - Palm Beach County School Board meetings
 - Planning Commission meetings (advisory)
 - Solid Waste Authority Board of Governors meetings
 - Zoning Commission meetings (advisory)



For a program schedule, call PBC TV Channel 20 at 561-355-4573 or visit www.pbcgov.com



Palm Beach County, Florida 2016 Guide to County Services

Palm Beach County Government Mission:



To continually improve, in the most cost-effective manner, the services to our customers; protection of the overall public good, as guided by the policies of the Board of County Commissioners; and to achieve a recognized high level of public satisfaction for costs and quality of service. We will accomplish our mission by taking a leadership role in developing and presenting sound policy alternatives to the Board of County Commissioners, focusing continually on our customers' needs and expectations, recognizing limitations in resources, exploring creative and equitable revenue alternatives, responding capably and swiftly to changing priorities, investing in the behavioral and intellectual enhancement of our workforce, and providing appropriate acknowledgement and rewards for superior performance.

About This Guide (abbreviations).....	2
LOOKING for information?	3
Palm Beach County Information Desks	4
Government Departments	4-5
Alphabetical Listings	6-56
Reference:	
Entertainment & Leisure Section.....	57-76
Libraries Locations and Hours	57
Natural Areas and Publicly-Owned Preserves, Amenities & Locations.....	58-59
Parks & Recreation Amenities, Features & Locations.....	60-66
An Overview of County Government.....	67-68
Palm Beach County Boards & Committees	68
County Commission Districts	69
Palm Beach County Organizational Structure.....	70-71
Constitutional Officers.....	72
Municipalities.....	72-73
Legislative Delegation & State Officials	73
Special Taxing Districts	74
Chambers of Commerce.....	74-75
Hurricane Information	76

In accordance with the ADA, the information contained in this guide can be requested in an alternate format.

This publication is available at www.pbcgov.com/publicaffairs/publications.htm

It is updated periodically as needed online with additions, deletions, corrections and omissions until the next scheduled printing.



About This Guide

The first section in this booklet contains an alphabetical, cross-indexed listing of topics related to services provided by Palm Beach County government and many community organizations and agencies. Brief descriptions and telephone numbers are included.

The back of this book includes an overview of county government, an entertainment and leisure section, a commission district map, an organizational chart, listings of elected officials, and interesting facts and figures.

Abbreviations

BCC	Board of County Commissioners
BB	Boynton Beach
BG	Belle Glade
BR	Boca Raton
CH	Palm Beach County Main Courthouse
DB	Delray Beach
GC	Robert Weisman Palm Beach County Governmental Center (301 N. Olive Avenue, WPB)
LW	Lake Worth
PB	Palm Beach
PBC	Palm Beach County
PBG	Palm Beach Gardens
RB	Riviera Beach
RPB	Royal Palm Beach
WPB	West Palm Beach

Residents in Boca Raton, Delray Beach or the Glades can use the toll-free 800, 888 or 877 numbers that require dialing 1 before the seven-digit phone number. Palm Beach County's area code is 561.

For numbers not in this publication, call
355-2754 or 888-808-3127.

Emergency - 911

Weekend and evening hours for emergencies such as malfunctioning traffic signals, road hazards or flooding: 712-6428

Visit our Website
pbcgov.com

Palm Beach County

Board of County Commissioners

12th Floor
Robert Weisman Palm Beach County Governmental Center
301 N. Olive Ave., West Palm Beach, 33401
355-2001

District #1: Hal R. Valeche, Vice Mayor

355-2201/877-930-2201
E-mail address: hvaleche@pbcgov.org

District #2: Paulette Burdick

355-2202/877-930-2202
E-mail address: pburdick@pbcgov.org

District #3: Shelley Vana

355-2203/877-930-2203
E-mail address: svana@pbcgov.org

District #4: Steven L. Abrams

355-2204/877-930-2204
E-mail address: sabrams@pbcgov.org

District #5: Mary Lou Berger, Mayor

355-2205/877-930-2205
E-mail address: mberger@pbcgov.org

District #6: Melissa McKinlay

355-2206/877-930-2206
E-mail address: mmckinlay@pbcgov.org

District #7: Priscilla A. Taylor

355-2207/877-930-2207
E-mail address: ptaylor@pbcgov.org

County Administrator
Verdenia C. Baker



This publication is prepared as a public service by the Palm Beach County Public Affairs Department
December 2015

355-2754
Toll-free from Boca Raton, Delray Beach, The Glades
888-808-3127

LOOKING for information?

PUBLICATIONS

Listed below are just a few of the numerous publications available on a variety of county services. Please call Public Affairs (561) 355-2754 to request your copy. You may also go to our Website to view and/or download all of our publications online at www.pbcgov.com/publicaffairs/publications.

Guide to Services	Park Guide (park locations and amenities)
Channel 20 monthly Program Schedule	Palm Tran Rider's Guide
Government in Palm Beach County	Prescription Drug Discount Card (English or Spanish)
Library Services A-Z	Resident Guide (English or Spanish)
Palm Beach County Charter	Speakers Bureau

STAY CONNECTED

Subscribe to Palm Beach County's social media sites or download an app. Visit our Stay Connected Page at www.pbcgov.com/stayconnected for a complete list of sites and applications.

Official Disaster Smartphone Application

FREE



Application Features:
Evacuation Areas
Shelter Information
Receive Tweets from the EOC
Report Damage to Your Home or Business
Gas Stations with Emergency Power Transfer Switch
Grocery & Building Supply Stores with Emergency Generators



**Division of
Emergency Management**



Count·e·News

Bringing you news that counts

Count-e-News is a monthly e-mail service bringing you current information about Palm Beach County's events, programs and services.

Count-e-News will arrive in your inbox with all the news that will keep you informed about everything happening in Palm Beach County.

Go to www.pbcgov.com and click on Count-e-News.

Take a tour and catch up on the county's latest news and events!

If you're interested in subscribing to Count-e-News, just click the word "subscribe."

If you have any questions about a subscription, e-mail us at public@pbcgov.org.

During hurricanes or other activation events,
Public Affairs will reach out to citizens via all these stay connected resources.
Log on to www.pbcgov.com/stayconnected

PBC Government Information Desks

Airport Centre <i>100 Australian Ave., West Palm Beach, 33416</i>	233-4454
Robert Weisman Palm Beach County Governmental Center <i>301 N. Olive Ave., West Palm Beach, 33401</i>	355-2040
Glades Office Building <i>2976 State Road 15, Belle Glade, 33430</i>	996-4800
Main Courthouse <i>205 N. Dixie Hwy., West Palm Beach, 33401</i>	355-1538
Midwestern Communities Service Center <i>200 Civic Center Way, Royal Palm Beach, 33411</i>	784-1220
Northeast County Complex <i>3188 PGA Blvd., Palm Beach Gardens, 33410</i>	624-6700
South County Courthouse <i>200 W. Atlantic Ave., Delray Beach, 33444</i>	274-1400
Southeast Administrative Complex <i>345 S. Congress Ave., Delray Beach, 33445</i>	276-1225
Vista Center <i>2300 N. Jog Road, West Palm Beach, 33411</i>	681-3880
West County Courthouse <i>2950 State Road 15, Belle Glade, 33430</i>	996-4800

PBC Government Departments & Offices

AIRPORTS 846 PBIA West Palm Beach, 33406-1491	471-7400
COMMUNITY SERVICES DEPARTMENT 810 Datura Street West Palm Beach, 33401	355-4700
COMMUNITY REVITALIZATION, OFFICE of 2300 North Jog Road West Palm Beach, 33411	233-5303
COOPERATIVE EXTENSION SERVICE 531 North Military Trail West Palm Beach, 33415-1395 559 North Military Trail West Palm Beach, 33415-1311	233-1700
CRIMINAL JUSTICE COMMISSION 301 North Olive Avenue, Suite 1001 West Palm Beach, 33401-4705	355-4943
ECONOMIC SUSTAINABILITY, DEPARTMENT of 100 Australian Avenue, Suite 500 West Palm Beach, 33406	233-3600
ENGINEERING & PUBLIC WORKS 2300 North Jog Road West Palm Beach, 33411	684-4000
ENVIRONMENTAL RESOURCES MANAGEMENT 2300 North Jog Road, 4th Floor West Palm Beach, 33411-2743	233-2400
EQUAL OPPORTUNITY 301 North Olive Avenue, 10th Floor West Palm Beach, 33401	355-4883
FACILITIES DEVELOPMENT & OPERATIONS 2633 Vista Parkway West Palm Beach, 33411	233-0200

FINANCIAL MANAGEMENT & BUDGET 301 North Olive Avenue, 7th Floor West Palm Beach, 33401	355-2580	PLANNING, ZONING & BUILDING 2300 North Jog Road West Palm Beach, 33411-2741	233-5001
FIRE RESCUE 405 Pike Rd. West Palm Beach, 33411-3815	616-7000	PUBLIC AFFAIRS 301 North Olive Avenue, 11th Floor West Palm Beach, 33401	355-2754
HUMAN RESOURCES 100 Australian Ave., Suite 300 West Palm Beach, 33406	616-6888	PUBLIC SAFETY 20 South Military Trail West Palm Beach, 33415	712-6470
INFORMATION SYSTEMS SERVICES 301 North Olive Avenue, 8th Floor West Palm Beach, 33401	355-2823	PURCHASING DEPARTMENT 50 South Military Trail, Suite 110 West Palm Beach, 33415	616-6800
LEGISLATIVE AFFAIRS 301 North Olive Avenue, 11th Floor West Palm Beach, 33401	355-3451	RISK MANAGEMENT 160 Australian Avenue West Palm Beach, 33406	233-5400
LIBRARY 3650 Summit Boulevard West Palm Beach, 33406	233-2600 Toll Free 1-888-780-4962	SMALL BUSINESS ASSISTANCE, OFFICE of 50 South Military Trail, Suite 202 West Palm Beach, 33415	616-6840
MEDICAL EXAMINER'S OFFICE 3126 Gun Club Road West Palm Beach, 33406	688-4575	TOURIST DEVELOPMENT COUNCIL 1555 Palm Beach Lakes Boulevard, Suite 800 West Palm Beach, 33401	233-3130
METROPOLITAN PLANNING ORGANIZATION 2300 North Jog Road West Palm Beach, 33411	684-4170	WATER UTILITIES 8100 Forest Hill Boulevard West Palm Beach, 33413	493-6000
PALM TRAN Route Information 841-4BUS (4287) Toll Free 1-877-930-4BUS 3201 Electronics Way West Palm Beach, 33407-4618	841-4200	YOUTH SERVICES 50 South Military Trail, Suite 203 West Palm Beach, 33415	242-5700 fax 242-5708
PARKS & RECREATION John Prince Park 2700 6th Avenue South Lake Worth, 33461	966-6600		

2-1-1 **211**
383-1111 or 866-882-2991

www.211palmbeach.org/

211 Helpline is free, confidential, 24/7. 211 provides crisis intervention information, assessment, and referral to community services. Programs and services are available for all ages. Se Habla Español and Nou Pale Kreyòle.

24-hour Alzheimer’s Crisis Line
683-2700 or 800-394-1771

800 Northpoint Parkway, #101-B, West Palm Beach, 33407

Alzheimer’s Community Care is available 24 hours a day, seven days a week, 52 weeks a year. Our well-trained staff of registered nurses is only a phone call away, ready to assist in a difficult situation.

4-H Youth Program **233-1731**

Cooperative Extension Service. 4-H is the youth education program of the IFAS/ University of Florida Extension Service open to youth ages 5-18, regardless of race, creed, color, sex or national origin.

4th District Court of Appeal **242-2000**

www.4dca.org

1525 Palm Beach Lakes Blvd., West Palm Beach, 33401

9-1-1 Program Services **712-6486**

20 S. Military Trail, West Palm Beach, 33415

Public Safety. Palm Beach County 9-1-1 Program Services (PBC911) has an ongoing commitment to protect and enhance the life and safety of the public by providing and maintaining a fast, efficient 9-1-1 System to access Emergency Services through advanced ‘Next Generation’ technology and training. PBC911 also maintains the Master Street Address Guide (MSAG) for the county ensuring accurate address locations for 9-1-1 calls and emergency response.

AARP (American Association of Retired Persons) **888-687-2277**

www.aarp.org

Our Lady of Lourdes Church **487-0774**
22094 Lyons Rd., Boca Raton, 33428

Second Tuesday of the month.

AARP Foundation **471-9828**

www.aarp.org/foundation

3951 N. Haverhill Rd., #219, West Palm Beach, 33417

Helps seniors find employment. Work search.

Absentee Voting **656-6200**

240 S. Military Tr., WPB, 33415
P.O. Box 22309, WPB, 33416

www.pbcelections.org

Supervisor of Elections Office. For information and to request an absentee ballot, call or visit the website at www.pbcelections.org. Ballots must be completed, signed and returned by 7 p.m. on Election Day to the Supervisor of Elections Office in West Palm Beach.

Abuse Hotline **800-96-ABUSE or 800-962-2873**

www.myfffamilies.com

State of Florida.

Accident and Police Reports - Copies **688-3140**

Copies of accident and offense reports may be obtained from the Sheriff’s Office.

ACLU (American Civil Liberties Union) **786-363-2700**

www.aclufi.org

ADA (Americans with Disabilities Act) **355-4883**

www.pbcgov.org/equalopportunity

301 N. Olive Ave. 10th Fl., West Palm Beach, 33401

Office of Equal Opportunity.

Administration, County **355-2030**

www.pbcgov.com

Robert Weisman Palm Beach County Governmental Center

301 North Olive Avenue, 11th fl., West Palm Beach, 33401

Administrative Office of the Court **355-2431**

Main Courthouse

205 North Dixie Highway, 5th Fl., Room 5.25
West Palm Beach, FL 33401

Court Administration. Under the direction of the Trial Court Administrator and in conjunction with the Chief Judge, Court Administration serves as the operational hub for the circuit. Court Administration staff assists in all divisions of the court in a wide variety of roles and duties including Criminal, Juvenile, Family, and Probate cases managers, court interpreters, court reporters, mediators, computer and technical support, human resources, finance, Drug Courts, and the Law Library. Staff provides a myriad of services through the numerous court-related programs developed to address the needs of the Circuit’s citizens.

The Administrative Office of the Court also acts as a liaison among the courts, the legal community and the citizens of Palm Beach County, along with local, state and federal governmental agencies, and numerous public and private organizations to handle a variety of court-related concerns.

Adopt-A-Road (County) **684-4018**

Adopt-A-Highway (State) **432-4966**

Engineering Department, traffic division.

Adoptions

Children’s Home Society **868-4300**

www.chsfl.org

3333 Forest Hill Boulevard, West Palm Beach, 33136

ChildNet **357-2371**

www.childnet.us

4100 Okeechobee Boulevard, West Palm Beach, 33407

Place of Hope, Inc. **775-7195**

www.placeofhope.com

9078 Isaiah Lane, Palm Beach Gardens, 33418

These are some of the contracted service providers and nonprofit agencies that help facilitate the adoption of children in foster care. ChildNet is the lead community-based care agency in Palm Beach County for the Florida Department of Children and Families (DCF). Information about DCF can be found at www.myflfamilies.com.

Adult and Community Education 649-6010

www.GEDyes.com

For information on adult and community education classes.

Adult Day Care Centers 357-7135

- Mid-County Adult Day Care* 357-7101
3680 Lake Worth Rd., Lake Worth 33461
- North County Adult Day Care* 694-5438
5217 Northlake Blvd., PBG, 33418

Community Services, Senior Services Division. Adult day care provides a structured program of therapeutic, rehabilitative, social and leisure activities in a monitored setting. Programs offer supportive services to seniors and caregivers, by providing activities of daily living in a protective environment and caregiver support group.

Adult Entertainment Identification 712-6400

20 S. Military Tr., West Palm Beach, 33415

Public Safety. Implements the age verification and identification provisions of the Adult Entertainment Ordinance. ID cards for the adult entertainment industry are made Monday - Friday from 8:30 a.m. - 4:30 p.m.

Agricultural Economic Development 233-1792

Cooperative Extension Service.

Air-Pollution Control 837-5900

Florida Health - Palm Beach County issues permits pertaining to air-pollution-control devices and investigates complaints regarding air pollution.

Airports, County 471-7420

www.pbia.org

Palm Beach International Airport

- Passenger Paging (no airline info)* 471-7420
- Parking Information* 471-7459
- Sheriff's Office* 471-7450
- Noise Comment Line* 683-7242

North Palm Beach County General Aviation Airport

- Assistant Properties Mgr.* 471-7421
- Fixed-Base Operator* 626-9799
- Noise Comment Line* 626-7361

PBC Glades Airport (Pahokee Airport)

- Assistant Properties Mgr.* 471-7421
- Fixed-Base Operator*

PBC Park Airport (Lantana Airport)

- Assistant Properties Mgr.* 471-7421
- Fixed-Base Operator*
- Noise Comment Line* 683-0472

The Department of Airports oversees the operation of Palm Beach International Airport (PBI) and three general aviation facilities. Each airport plays a role in supporting the needs of the aviation community.

Alcohol Abuse (CARP) 844-6400

www.carpinc.org

Comprehensive Alcohol Rehabilitation Program.

Alcoholic Beverages and Tobacco, Division of

650-6840

myfloridalicense.com

111 S. Sapodilla Ave., West Palm Beach, 33401

Enforcement Suite 105

Licensing Suite 111

Licensing

650-6872

Tallahassee

850-488-6167

State of Florida. Licenses resale of alcohol at restaurants, stores, bars; licenses the sale of cigarettes, alcoholic beverages and tobacco.

Alligator Nuisance Hotline 866-392-4286

www.myfwc.com/gators

Florida Fish and Wildlife Conservation Commission. Report any alligator over four feet long that presents a threat.

Alternative Dispute Resolution Office 355-2739

Court Administration. The Alternative Dispute Resolution Office (ADR) utilizes trained, neutral and certified mediators who assist parties in negotiating a reasonable solution. The effectiveness of such mediation programs has resulted in substantial savings of court time and resources, savings in attorney's fees for the litigants, and improved public trust and confidence in the courts.

Alternative Sanctions 355-6586

205 North Dixie Highway – Juvenile Wing

Main Courthouse

West Palm Beach, FL 33401

Court Administration. The program maintains and coordinates community-based alternative sanctions for juveniles, including but not limited to non-secure detention programs, community service projects and other sanctions as an alternative to secure detention.

American Red Cross 833-7711

www.redcross-pbc.org

1250 N. Pointe Parkway, West Palm Beach, 33407

Health & Safety. Greater Palm Beach area chapter.

Americans with Disabilities Act (ADA) 355-4380

Main Courthouse

5th Floor, Room 5.2500

205 North Dixie Highway, West Palm Beach, FL 33401

The 15th Judicial Circuit of Florida is in full compliance with the Americans with Disabilities Act (ADA), Title II, which requires that all public services and facilities be as reasonably accessible to persons with disabilities as those without disabilities. These services are provided at all courthouse locations throughout Palm Beach County.

Amphitheatres, Parks **966-7043**
www.pbcgov.com/parks/amphitheatres
Canyon 966-7094
Canyon District Park
 8802 Boynton Beach Blvd, Boynton Beach, 33437
Seabreeze 966-7099
Carlin Park
 750 South A1A, Jupiter, 33477
Sunset Cove 488-8069
Burt Aaronson South County Regional Park
 20405 Amphitheater Circle, Boca Raton, 33498

Parks & Recreation. Palm Beach County owns and operates three outdoor amphitheater facilities which provide a variety of entertainment opportunities for residents, including affordable family entertainment. Call for more information about programs or sign up for e-lets online.

Amphitheatre, Perfect Vodka **795-8883**
www.livenation.com
 601-7 Sansburys Way, West Palm Beach, 33411

Animal Care & Control Division **233-1200**
www.pbcgov.com/animal
 e-mail: pbacc@pbccgov.org
 Facebook: [Friends-of-Palm-Beach-County-Animal-Care-and-Control](https://www.facebook.com/Friends-of-Palm-Beach-County-Animal-Care-and-Control/) /116168078444016
 7100 Belvedere Rd., West Palm Beach, 33411
Belle Glade/Pahokee 924-5656
Spay/Neuter Clinic 924-5657
Delray/Boca 276-1344

IMPORTANT PHONE NUMBERS
8 a.m. to 6 p.m.

233-1200
 Animal Abuse & Neglect
 Animal Law Enforcement
 Animal-to-Human or to-Animal Bites
 Confined Stray Animal Pick Up
 Dangerous Dog Investigation
 Rescue Injured Dogs, Cats & Livestock

233-1272
 Adoption Program
 Dog Obedience Training
 Humane Euthanasia Service
 Rabies Vaccination, License Tag & Microchipping

233-1260
 Permits: Breeders
 Pet Shops
 Animal Businesses

233-1282
 Lost & Found Animals

233-1222
 Educational Programs
 Off-Site Adoption Events
 Public Outreach Programs
 Shelter Tours
 Speakers Bureau
233-1261 & 924-5657

Community Projects
 Spay or Neuter Program
233-1281
 Volunteer & Community Service Programs

EMERGENCY: 561-233-1200, EXT. 0

Public Safety. The Animal Care & Control (ACC) Division is the agency responsible for enforcement of animal laws and the safety and welfare of animals and the public. ACC's mission is to encourage responsibility and humane treatment of animals, enforcement of county, state and federal animal laws, help unite lost pets with owners, encourage early spaying or neutering, and to provide safe shelter and veterinary care for lost, abandoned or unwanted animals. The shelter offers emergency response calls on sick and injured stray domestic animals 24 hours a day, 7 days per week. ACC offers low-cost services or free spay/neuter services for dogs and cats, call 561-233-1261. For additional information about injured wildlife call the Florida Fish and Wildlife Conservation Commission at 625-5122 or Busch Wildlife at 575-3399.

Animal Rescue League **686-3663**
www.hspb.org

Peggy Adams Animal Rescue League
 3200 N. Military Tr., WPB, 33409

Our mission is to provide shelter to lost, homeless and unwanted animals; to furnish medical and other services for the care of companion animals; to care for, protect, and find quality homes for homeless and neglected animals.

Animals: Bites **233-1215**

Public Safety. Animal Care & Control (ACC) handles rabies surveillance covering 2,300 sq. miles and 38 municipalities. When a person has been bitten by an animal and the skin has been scratched or punctured drawing blood, the ACC must be notified immediately. The County Health Unit will require unvaccinated animals to be quarantined at ACC or a veterinary hospital for rabies observation. The owner must pay for all quarantine and medical expenses.

Animals: Boarding, Grooming and/or Selling
233-1209 or 233-1227

Public Safety. Persons who breed cats or dogs, or operate pet shops, kennels, stables, grooming parlors and/or any animal related business are required to obtain a permit from ACC. The permits include a fee, and special operating requirements. Businesses are responsible for assuring compliance with any zoning or code ordinances. Periodic inspections may apply.

Animals: Breeder Permit **233-1209 or 233-1227**

Public Safety. Breeding of dogs and cats is regulated by ACC and is prohibited without a valid permit. The permit is issued by the Division and is valid for one year. A hobby breeder must obtain an unaltered license tag for each unaltered dog or cat covered under the hobby breeder permit. Intentional or unintentional breeding requires a permit. Failure to obtain permits may result in citations and fines.

Animals: License Tags **233-1264 or 233-1272**

Public Safety. All dogs and cats four months of age and older must be vaccinated against rabies. On or before the date a dog or cat is six (6) months of age, within 30 calendar days of acquiring a dog or cat, or 30 calendar days after a dog or cat enters Palm Beach County, the pet must be wearing a current Palm Beach County rabies license tag. With a current rabies vaccination, the license tag can be purchased online at www.pbcgov.com/snap or www.petdata.com. For tag fees, call 561-233-

1264 or 1272, or call Pet Data at 855-223-1678. Pet Data, located in Irving, TX processes invoicing, renewals, and collections of license tags of ACC.

Animals: Lost or Found Pets **233-1282**
www.pbcgov.com/snap

Public Safety. Animal Care & Control (ACC) offers an online service for reporting lost or found pets, www.pbcgov.com/snap. Pet owners should visit all animal shelters every few days to visually look for their lost pet. Photos of lost/found pets at the shelter are available on the website. Pets found by the public must be reported immediately to ACC by using the website above.

Animals: Nuisance **233-1213**

Public Safety. The owner of an animal that is a nuisance may be in violation of county law. The county Animal Care & Control Division investigates alleged violations when at least two notarized affidavits are received from neighbors residing at different addresses. Pet owners are responsible for removing waste deposited by their animals in public areas or on the private property of others.

Animals: Running Loose **233-1200**

Delray/Boca **276-1344**
Belle Glade/Pahokee **924-5656**

Public Safety. It is unlawful for dogs to run loose within the county. Dogs must be restrained by a leash when off the owner's property. All cats are required to be sterilized. It is unlawful for anyone to keep a stray or lost animal unless Animal Care & Control is notified immediately, through the Lost and Found section, or visit www.pbcgov.com/snap and file a report online.

Animals: Shelter (County) **233-1200**

Main Facility: 7100 Belvedere Rd., WPB, 33411
Pahokee Facility: State Road 3615, Pahokee, 33476

Public Safety. See Animal Care & Control.

Animals: Spay & Neuter **233-7729**

233-1261 or 924-5657

Spay Shuttle **233-7729 or 233-1261**
Delray/Boca **276-1344, ext. 41261**
Pahokee Spay/Neuter Clinic **924-5657**

Public Safety. PBC offers low-cost spay and neuter services for dogs and cats belonging to county residents for a low fee and free to individuals on public assistance. The program targets "at-risk" animals for euthanasia in our community: pit bull-type dogs and cats. Call 561-233-1261 or 561-924-5657 for information and to schedule an appointment. No person may own, keep, or harbor a dog or cat six (6) months of age or older that has not been spayed or neutered without an unaltered license tag for each unaltered dog or cat, or unless the dog or cat is otherwise exempt. Exemptions are listed in the PBC Ordinance 98-22 Section 28, www.pbcgov.com/animal.

Animals: Volunteer Program and Community Service **233-1281**

Public Safety. Volunteers and/or community service workers are always needed at the Division of Animal Care & Control. Foster programs for orphaned kittens and puppies too young to survive without help are offered along with a need for volunteers to assist with dog walking, grooming, lost and found and other jobs.

Annoying/Nuisance Calls **888-966-6222**

<http://contact.bellsouth.com/acc/>
www.att.com

AT&T Annoyance Call Center.

Appeals Court - 4th District **242-2000**

1525 Palm Beach Lakes Blvd.

Florida State Courts.

Appellate Division, Public Defender **355-7600**

421 3rd Street, West Palm Beach, 33401

Public Defender. Division of the Public Defender's Office that handles appeals.

Appraisals **355-3230**

GC-5th Floor

Property Appraiser.

Archery **963-6707**

West Delray Regional Park
10875 Atlantic Avenue, Delray Beach, 33436

Parks & Recreation. The Gold Coast Archery Club is permitted to operate a standard target range and 3D range. Call 439-2115 for information. Visit www.pbcparcs.com or www.goldcoastarchers.com.

Area Agency on Aging **684-5885**

www.youragingresourcecenter.org

Serving seniors and their caregivers, aging resource center.

Armory Art Center **832-1776**

www.armoryart.org

1700 Parker Ave., West Palm Beach, 33401

Art in Public Places **233-0235**

pbcgov.com/fdo/art

Facilities Development & Operations.

Arthur R. Marshall Loxahatchee

National Wildlife Refuge **732-3684**

<http://www.fws.gov/loxahatchee/>

10216 Lee Rd, Boynton Beach, FL 33473-4797

Artificial Reefs **233-2400**

www.pbcgov.com/ERM/coastal/reef

Environmental Resources Management has constructed more than 135 artificial reef projects in the county's coastal waters including Lake Worth Lagoon.

Arts: VSA Florida - Palm Beach County **966-7015**

Therapeutic Recreation Complex

John Prince Park

2728 Lake Worth Road, Lake Worth, 33461

Parks and Recreation. Educational affiliate of the John F. Kennedy Center for the Performing Arts in Washington, D.C., that strives to create a society where people with disabilities can learn through, participate in, and enjoy the arts.

Asbestos Program 837-5900

The Health Department administers the federal asbestos program.

Assessments 355-3457

GC-RM 203

www.mypalmbeachclerk.com

Clerk & Comptroller. Billing information requests and payments for all county demolition, land clearing and street paving assessments are handled by the Finance Department of the Clerk & Comptroller.

Attorney Complaints 866-352-0707

www.floridabar.org

Florida Bar Association.

Attorney General, State 837-5000 or 866-966-7226

www.myfloridalegal.com

Florida Attorney General.

Attorney, Legal Aid 655-8944 or 800-403-9353

www.legalaidpbc.org

423 Fern Street, #200, West Palm Beach, 33401

Legal Aid Society of Palm Beach County.

Auction of Real Estate, Foreclosure 355-2986

CH-RM 3.2300

www.mypalmbeachclerk.com/foreclosures

Clerk & Comptroller. Foreclosure auctions.

Auction, County Goods (Surplus Store) 233-2032

www.pbcgov.com/ofmb/financial

2455 Vista Parkway, West Palm Beach, 33411

Financial Management & Budget. Quiet auction bidding takes place on sale dates in the Surplus/Thrift Store. There is never a registration fee or buyer premium charged. Register online.

Automobile Registration & License Plates 355-2264

GC-RM 101

Constitutional Tax Collector, serving Palm Beach County.

Back To A Future 355-1503

301 N. Olive Ave., West Palm Beach, 33401

Public Safety. Back To A Future (BTAF) is a juvenile reentry program developed by Palm Beach County Reentry Taskforce in an effort to reduce recidivism among youth. BTAF targets moderate to high-risk youth who are under 18 and returning home from a residential commitment program.

Baker & Marchman Acts 355-6511

CH-RM 3.2200

www.mypalmbeachclerk.com

Boca, Delray

888-760-9208

274-1588

Clerk & Comptroller. Unified Family Court.

Ballfields/Ballfield Permits 966-6600

Parks & Recreation issues permits for use of county park ballfields for adults only. Call for field availability. See the Entertainment and Leisure section in the back of this book for details.

Bankruptcy Court 514-4100

www.flsb.uscourts.gov

1515 N. Flagler Drive, #801, West Palm Beach, FL 33401

U.S. Government, West Palm Beach Division.

Beach Conditions Information 624-0065

www.pbcsplash.com - daily beach conditions

North County

624-0065

South County

629-8775

Parks and Recreation Department. After 9 am, information is available regarding daily conditions at county beaches. View beach cams at inlets: www.pbcgov.org/erm/beachcams.htm

Beach Restoration 233-2400

www.pbcgov.com/ERM/coastal/shoreline/

Environmental Resources Management sponsors beach restoration projects throughout the county. The projects include dune restoration, beach nourishment, and construction of erosion control structures.

Beaches, County 966-6631

Parks & Recreation. Palm Beach County's Ocean Rescue lifeguards protect swimmers at 13 oceanfront and inlet parks from Tequesta to Boca Raton. Swimming areas are guarded year-round from 9 am - 5:20 pm, seven days a week, except for DuBois Park and Peanut Island which are guarded seven days a week during Palm Beach County public school summer break. During the school year, DuBois Park and Peanut Island swimming areas are guarded only on weekends. Ocean Rescue offers surf clinics during spring break (PBC Public Schools), junior lifeguard programs during the summer and one ocean mile swim event in both the North and South districts. Visit www.pbcsplash.com for details.

Bed Tax 355-3547

GC-3rd Floor

Tax Collector. Anyone who rents or leases transient accommodations (e.g. hotel, bed and breakfast, apartment, motel, townhouse, condominium, time share, rooming house, mobile home, single-family home, beach house or cottage) for 6 months or less, must pay 6% of the rental amount.

Better Business Bureau 842-1918

www.seflorida.bbb.org

4411 Beacon Circle, #4, West Palm Beach, 33407

Bicycling 966-6600 opt. 7

Parks & Recreation. Bike paths are available in many parks. Some include mountain

biking trails. Bicycle rentals are available at Okeehelée Park and Riverbend Park. For additional trail information and maps, call 966-6600. Handcycles are available for persons with disabilities at the CMAA Therapeutic Recreation Complex.

Blind Services 586-5600

www.lighthousepalmbeaches.org

1710 Tiffany Dr. East, West Palm Beach, 33407

Lighthouse for the Blind of the Palm Beaches.

Board of County Commissioners Meeting - Agendas 355-3229

www.pbcgov.com/countycommissioners/agenda.htm

GC-11th Floor

County Administration. Copies of the County Commission Meeting Agenda are available one week prior to the Tuesday meetings at the Robert Weisman Palm Beach County Governmental Center information desk or view online at the address above.

Board of County Commissioners Meeting - Listen In (Live) 355-3324

www.pbcgov.com

County Administration. Citizens may dial this number to listen to commission meetings, live, when they are in session.

Boat Registration 355-2264

GC-RM 101

Tax Collector.

Boat Safety Rules

www.uscgboating.org

United States Coast Guard.

Boat Trailer Parking Permits (Fresh Water) 966-6600

West Jupiter Recreation Center

6401 Indiantown Road, Jupiter, 33458

Monday-Friday, 10 am – 9 pm

Saturday, 10 am – 3 pm

John Prince Park

2700 6th Avenue South, Lake Worth, 33461

Monday-Friday, 8 am – 5 pm

Coconut Cove Recreation Center 274-1140 ext. 202

Burt Aaronson South County Regional Park

Permit 966-6631

20130 Regional Park Dr., Boca Raton, 33498

Monday-Friday, 9:30 am – 4:30 pm

(Sunset Lake, Burt Aaronson South County Regional Park ONLY)

In person only-not available online or through customer service

Okeehelée Park Ski Lakes

7715 Forest Hill Blvd., WPB, 33413

(Ski Permit required 966-6631)

Parks & Recreation. A permit is required for boat trailer parking at county-operated boat ramps. Three permit options available: \$35 + tax/annual non-commercial,

\$150+ tax/annual commercial (annual permits are valid for calendar year) or \$10 + tax/daily. Fees will not be prorated. Permits must be purchased in advance; they are not available on site at boat ramp locations with the exception of Burt Reynolds Park, Jim Barry Light Harbor Park and Phil Foster (daily only, envelope system located at ramp). Permits are available for purchase: online by visiting www.pbcpark.com; or by calling 561-966-6620; or in person at locations listed below. Trailer tag required. See the Entertainment and Leisure section at the back of this book for details.

Boat Trailer Parking Permits (Salt Water) 966-6620

West Jupiter Recreation Center

6401 Indiantown Road, Jupiter, 33458

Monday-Friday, 10 am – 9 pm, Saturday, 10 am – 3 pm

John Prince Park

2700 6th Avenue South, Lake Worth, 33461

Monday- Friday, 8 am – 5 pm

Parks & Recreation. A permit is required for boat trailer parking at county-operated saltwater boat ramps. Three permit options available: \$35 + tax/annual non-commercial, \$150+ tax/annual commercial (annual permits are valid for calendar year) or \$10 + tax/daily. Fees will not be prorated. Permits must be purchased in advance; they are not available on site at boat ramp locations with the exception of Burt Reynolds Park, Jim Barry Light Harbor Park and Phil Foster Park (daily only, envelope system located at ramp). Permits are available for purchase online by visiting www.pbcpark.com; or by calling 561-966-6620; or in person. Trailer tag required. See the Entertainment and Leisure section at the back of this book for details.

Bonds, Posting 688-4340

Posting of affidavit bonds is handled through the Sheriff's Office detention facilities.

Books-by-Mail 649-5482

Boca, Delray, Glades

888-780-5151

The PBC Library System offers free mail service of books to readers who are homebound, disabled and lack transportation. For more information, call Monday through Friday between 9 a.m. and 5 p.m.

Botanical Garden 233-1757

559 N. Military Trail, West Palm Beach, 33415

Cooperative Extension Service. The Cooperative Extension Service and Mounts Botanical Garden are open seven days a week, except holidays. Hours are 8:30 a.m. to 5 p.m., Monday through Saturday, and 1 to 4 p.m. on Sunday.

Bridge Maintenance, County 233-3977

Boca, Delray, Glades

888-808-3120

Engineering & Public Works. Road & Bridge Division.

Budget/BCC 355-2580

www.pbcgov.com/ofmb/budget

GC-RM 702.251

Financial Management & Budget. The Budget Division coordinates the development and administration of the county's annual operating budget and the five-year capital budget. The division also prepares financial management reports. The county's fiscal year begins Oct. 1 and ends Sept. 30. Advertised public hearings are held prior to the BCC adoption of each year's budget. Copies of the county's budget are available for inspection on the county's Web page and in the budget office, located in the Robert Weisman Palm Beach County Governmental Center, seventh floor.

Building Inspections (automated) 355-2222

Boca, Delray, Glades

888-236-3809

Planning, Zoning & Building.

**Bureau of Safety Services,
Community Education 616-7033**

Fire Rescue. Offers public education programs which focus on fire safety guidelines for schools, community groups and individuals as well as injury prevention education.

Bus Routes and Fare Information 841-4287

Fixed-route information

877-930-4BUS (4287)

www.palmtran.org/igo

Palm Tran CONNECTION

649-9838 or 877-870-9849

Palm Tran.

Business & Professional Regulation 850-487-1395

www.myfloridalicense.com

Northwood Center

1940 N. Monroe St., Tallahassee, 32399-0782

To apply for a professional/occupational license or to file a complaint. State of Florida. Hours Monday - Friday 8 am - 6 pm.

**Business Development Board
of Palm Beach County 835-1008**

www.bdb.org

310 Evernia St., West Palm Beach, 33401

The official economic development organization of Palm Beach County and Enterprise Florida partner, 9 a.m. - 5 p.m..

Business Reference Center 233-2600

www.pbclibrary.org/business-and-money

Boca, Delray, Glades

888-780-4962

PBC Library System. The Business Reference Center has a variety of resources available to assist entrepreneurs, job seekers, investors and operators of small businesses.

Business Taxes 355-2264

GC-RM 101

Tax Collector. Anyone providing merchandise or services to the public, including a one-person company or home-based business must have a local business tax receipt in order to operate. Local business taxes are due annually. Businesses within some municipalities must obtain a municipal license as well as a county license.

Bylaws, Condominiums 800-226-9101

www.myfloridalicense.com/HOA

Florida Department of Business & Professional Regulation. Hours 8 am - 6 pm EST.

Campgrounds 582-7992 or 877-992-9925

John Prince Park Campground

582-7992 or 877-992-9925

4759 S. Congress Ave., Lake Worth, 33461

Peanut Island Campground

845-4445 or 866-383-5730

6500 Peanut Island Rd., Riviera Beach, 33404

South Bay RV Campground

992-9045 or 877-992-9915

100 Levee Rd., South Bay, 33493

Parks & Recreation. Fees vary. Call for availability and reservations. John Prince Park, 300 campsites for RVs and tent campers. Peanut Island (in Intracoastal Waterway), 20 campsites. South Bay, 72 campsites for RVs.

Canal Maintenance/BCC 233-3950

Boca, Delray, Glades

888-808-3120

Engineering & Public Works. Road & Bridge Division.

Candidate Qualifying 656-6200

240 S. Military Tr., West Palm Beach, 33415

P.O. Box 22309, West Palm Beach, 33416

www.pbcelections.org

Supervisor of Elections. Candidates for county constitutional offices, County Commission, School Board or various district offices qualify with the Supervisor of Elections Office. To qualify for other offices, contact the following: Municipal offices: The clerk in the municipality in which a candidate wishes to run. Legislative or statewide office: Division of Elections, 500 S. Bronough Street, R.A. Gray Bldg., Room 316, Tallahassee, 32399-0250, 1-850-245-6200. Federal office: Federal Elections Commission, 999 E Street, N.W., Washington, D.C. 20463, 800-424-9530.

Car Registration 355-2264

GC-RM 101

See Automobiles, License, Registration.

Car Seat Safety Checks, Children 616-7033

www.pbcbf.org

PBC Fire Rescue Community Education.

Car Seats 845-8233 or 800-640-2415

www.safetycouncilpbc.org

The Safety Council offers a car seat and bicycle helmet program for children.

**CareerSource Palm Beach County
(formerly Workforce Alliance) 340-1060**

www.facebook.com/careersourcepbc

www.linkedin.com/company/workforce-alliance

[@CareerSourcePBC](https://twitter.com/CareerSourcePBC)

Central Career Center

340-1060

3400 Belvedere Rd., West Palm Beach, 33409

West Career Center

829-2040

1085 S. Main St., Belle Glade, 33430

CARP (Drug & Alcohol Abuse) 844-6400

www.carpinc.org

West Palm Beach Office

209-6008

5400 East Ave.

Lake Worth Office

461 Lake Worth Rd, #213

Comprehensive Alcoholism Rehabilitation Program

Case Management Services

Belle Glade

996-1630

38754 State Rd. 80, 33430
 Delray Beach 274-3130
 225 S. Congress Ave., 33444
 Riviera Beach 845-4644
 1440 MLK Blvd., 33404

Community Services. The county's Division of Human Services administers the county's public assistance programs. Indigent individuals and families may apply for services based on income eligibility. Services are provided directly and in conjunction with referrals to community partners.

Cell Phone Donation 355-2418

Public Safety, Victim Services. Certified Rape Crisis Centers.

Census Tract Information 233-5329

Planning, Zoning & Building, Planning Division. The Planning Division provides Census Tract data to the public and other local governments for population and demographic data.

Center for Enterprise Opportunity 478-2337

www.ceoventures.org
 2200 N. Florida Mango Rd., #401, WPB, 33409

Central Records, Sheriff 688-3140

Report Information.

Certificate of Competency 233-5525

Planning, Zoning & Building, Contractor's Certification.

Certificate of Occupancy 233-5170

Boca, Delray, Glades 888-236-3809

Planning, Zoning & Building. (unincorporated areas)

Channel 20, PBC TV 355-4573

www.pbcgov.com/publicaffairs/channel_20.htm

301 North Olive Avenue, 10th Floor, West Palm Beach, 33401
 Public Affairs. Palm Beach County's Education & Government television station is your channel for Palm Beach County programs and services – providing an open window to your county government with live coverage of government meetings and special events and a wide variety of locally produced programming. A service of the Palm Beach County Board of County Commissioners, PBC TV is available on Comcast Cable on channel 20, AT&T U-verse on channel 99 and streamed 24/7 on the county's website, pbcgov.com, where you can also watch our latest local programs anytime on demand.

Get the latest programming updates on the PBC Facebook page and on Twitter @pbcgov20. You can also see previews of upcoming shows on our YouTube channel, pbcgov20. PBC TV – bringing you the best of Palm Beach County for more than 20 years.

**Child Abuse & Neglect 800-96-ABUSE
 800-962-2873**

www.myflfamilies.com

24-hour Florida hotline for abuse/neglect.

Child and Family Day Care 837-5900

Florida Health - Palm Beach County issues licenses for child care in your home (family day care) and child care centers.

Child Care Resource & Referral 800-683-3327

Family Central provides education, support and assistance on child care issues to parents and guardians, to providers of child care and to the community.

Child Custody Evaluations 355-6511

Clerk & Comptroller. Unified Family Court.

Child Support and Enforcement 800-622-KIDS (5437)

<http://dor.myflorida.com/dor/childsupport/>

881 S. Congress Ave., WPB, 33406
 25 N. Main St., Belle Glade, 33430

State of Florida Department of Revenue. Customer service hours 7 am - 7 pm EST.

Child Support Payments 355-6511

FL Child Support Disbursement Unit: 877-769-0251

Main Courthouse

205 North Dixie Highway, 3rd Floor, Room 3.22

West Palm Beach, FL 33401

www.mypalmbeachclerk.com

Clerk & Comptroller's Unified Family Court division receives and issues payments of child support.

Children and Families, Dept. of 837-5078 or 866-762-2237

www.myflfamilies.com

2051 MLK Blvd., #200, Riviera Beach, 33404

State of Florida.

Children's Services Council 740-7000

www.cscpsc.org

2300 High Ridge Rd., Boynton Beach, Florida 33426

A special district created by Palm Beach County voters, provides leadership, funding and research on behalf of the county's children so they grow up healthy, safe and strong. To make the biggest impact, the focus is on prenatal health and early childhood development so more Palm Beach County children are born healthy, are safe from abuse and neglect, are ready to learn when they enter school, and have access to quality afterschool programming.

Citizenship Information/ Immigration 800-375-5283

www.uscis.gov

United States Citizenship

& Immigrations Services (USCIS)

9300 Belvedere Rd., Royal Palm Beach, 33411

Call for an appointment, no walk-ins.

Civil Drug Court **840-4824**

www.rivierabch.com

2051 Martin Luther King Jr. Blvd.,
(Port Center), Riviera Beach, 33404

Provides comprehensive municipal programs and services designed to reach individuals in need of court-ordered services, who are either unable to recognize their need for treatment and/or unable to obtain the treatment service needed to begin their recovery. Monday - Friday 8:30 am - 8:30 pm and Saturday 9:00 am - 12:00 pm.

Civil Process, Enforceable and Non-Enforceable **355-2760**

Main Courthouse

205 North Dixie Highway, 1st Floor
West Palm Beach, FL 33401

Court Services. Department handles warrants, writs, levies and eviction. Monday - Friday 8:30 am - 4:30 pm.

Clemency **656-6200**

240 S. Military Tr., West Palm Beach, 33415
P.O. Box 22309, West Palm Beach, 33416

Supervisor of Elections. Applications can be obtained through the Supervisor of Elections or by contacting the Office of Executive Clemency, 4070 Espanade Way, Tallahassee, 32399-2450, 800 435-8286.

Clerk & Comptroller **355-2996**

www.mypalmbeachclerk.com

888-760-9206

Twitter: @ClerkPBC

Facebook: www.facebook.com/clerkPBC

Robert Weisman Palm Beach County Governmental Center

301 North Olive Ave., WPB, 33401; 9th Floor

Minutes - 2nd floor

Value Adjustment Board - 1st floor

Main Courthouse

205 North Dixie Hwy., West Palm Beach, 33401 **355-2996**

South County Courthouse

200 W. Atlantic Ave., Delray Beach, 33444
Civil 274-1588 Criminal 274-1530

North County Courthouse

3188 PGA Blvd., Palm Beach Gardens, 33401
Civil 624-6650 Criminal 624-6608

West County Courthouse

2950 State Rd. 15, Rm. S-100, Belle Glade, 33430 **996-4843**

Midwestern Communities Service Center

200 Civic Center Way, #500, Royal Palm Beach, 33411 **784-1271**

Abstract Department **355-2965**

Accounting **355-1533**

Civil Lawsuits **355-2986**

Commencement, Notice of **355-2992**

County Commission Records **355-2951**

Employee Rel./Careers **355-4172**

Ordinances/BCC **355-2951**

Paving Assessments **355-3457**

The Clerk & Comptroller, a constitutional officer, is elected to a four-year term

and serves as the county recorder, clerk to the Board of County Commissioners, county treasurer, county chief financial officer and auditor and clerk of the County and Circuit Courts. In these capacities, the Clerk & Comptroller's departments provide services to the judicial courts, the Board of County Commissioners, other constitutional offices and citizens. For more information, visit the website at www.mypalmbeachclerk.com

Clinics Can Help **640-2995**

www.clinicscanhelp.org

1550 Latham Rd., Suite 10, WPB, 33409

A nonprofit organization whose mission is to provide durable medical equipment and supplies to children and adults in financial need in Palm Beach County .

Code Enforcement **233-5500**

Boca, Delray, Glades

888-236-3809

Planning, Zoning & Building. The Code Enforcement Division assists in enforcement of county building, zoning and housing codes and the county lot clearing ordinance.

Collections **355-2994**

www.mypalmbeachclerk.com

Main Courthouse

205 N. Dixie Highway, 2nd Floor, Room 2.23, WPB, 33401

The Clerk & Comptroller Collections Unit (Criminal Courts) collects court-ordered fines and court costs for felony, misdemeanor, traffic crime, county ordinance and municipal ordinance cases. Collection agreements (payment plans) are available at an additional fee. The unit is also responsible for judgments (liens) and driver license suspensions for failure to pay court costs/financial obligations, not including traffic tickets.

Community Action Program **355-4792**

West Palm Beach, 810 Datura St., 33401

Jupiter **694-5471**

6415 Indiantown Rd., 33458

Lake Worth **694-5418**

1699 Wingfield St., 33460

Riviera Beach **845-4670**

1440 Dr. MLK Blvd., 33404

South Bay/Belle Glade **996-0660**

607 S. Main St., 33493

Community Services. Community-based services and opportunities for low-income individuals and families.

Community and School Health **671-4161**

Florida Health - Palm Beach County.

Community Centers **966-6600**

Parks & Recreation. See Rental Facilities and Recreation Centers.

Community Revitalization, Office of **233-5311**

www.pbcgov.com

Vista Center

2300 N. Jog Rd., West Palm Beach, FL 33411

County Administration. Resident may call this office on issues related to neighborhood revitalization and community outreach and development.

Community Service Programs (CSP) 355-6308

205 North Dixie Highway, Room 2.2400
West Palm Beach, Florida 33401

Public Safety. Refers defendants who are ordered to do community service as part of any sentence after conviction. Also refers defendants who, for financial reasons, are unable to pay fines associated with traffic offenses to preapproved governmental organizations and not-for-profit agencies for community service work.

Community Services Dept. 355-4700

810 Datura St., West Palm Beach, 33401

The Community Services Department is responsible for planning/managing programs to meet the community and human service needs of county citizens. It provides administrative services and technical assistance to four advisory boards and 48 community-based organizations. Program monitoring and fiscal evaluations are provided for the Divisions of Human Services, Senior Services, Community Action Program, Ryan White HIV/AIDS Program, Farm Worker Program, and Veterans Services. Assistance is provided to citizens in need of resources to meet basic needs such as food, clothing, shelter and medical care, employment services, and referrals through our divisions.

Complaints and Investigations,

Contractors 233-5525

Boca, Delray, Glades 888-236-3809

Planning, Zoning & Building. Complaints against licensed and unlicensed contractors are handled by the Contractor Certification Division.

Complaints, Condominiums 954-202-3234

www.myfloridalicense.com

See Condominium Ombudsman. (Florida Department of Business and Professional Regulation)

Complaints, Consumer Affairs 712-6600

www.pbcgov.com/consumer

Boca, Delray, Glades 888-852-7362
50 S. Military Tr. #201, West Palm Beach 33415

Public Safety. Complaints can be filed online at Consumer Affairs. Examples: Landlord-Tenant Disputes, Moving Companies, Non-Emergency Medical Transportation, Price Gouging, Retail, purchases, credit card issues, billing disputes, service contracts, repairs, e-commerce, Taxi/Limousine Companies, Tobacco Product Placement, Towing Companies, Unfair and Deceptive Trade Practices, Vehicles-for-Hire Companies.

Complaints, Health Department 866-269-3021

Customer Satisfaction

Florida Health - Palm Beach County. Handles numerous customer services.

Complaints/Code Enforcement 233-5500

Boca, Delray, Glades 888-236-3809

Planning, Zoning & Building, Code Enforcement

Complaints/Inquiries Engineering 684-4012

Boca, Delray, Glades 888-808-3121

Engineering & Public Works

Comprehensive AIDS Program (CAP) 472-9160

www.foundcare.org

2330 S. Congress Ave.,
West Palm Beach, 33406

472-2466 or 432-5849

FoundCare Health Center is a nonprofit full-service community health center providing medical care for Palm Beach County residents with limited or no health insurance. FoundCare Health Center serves patients regardless of their ability to pay.

Comptroller, Florida Office of 800-342-2762

www.myfloridacfo.com

200 East Gaines St., Tallahassee, 32399

State of Florida Department of Financial Services.

Condominium & Mobile Homes Bylaws (State of Florida) 954-202-3234 or 800-226-9101

www.myfloridalicense.com

State of Florida Department of Business and Professional Regulation. See Condominium Ombudsman. (Florida Department of Business and Professional Regulation) 8 a.m. - 6 p.m.

Condominium Ombudsman 954-202-3234 or 800-226-9101

www.myfloridalicense.com

1400 W. Commercial Blvd., Ft. Lauderdale, #115-P, 33309

1940 N. Monroe St., Tallahassee, 32399

State of Florida Department of Business and Professional Regulation. See Condominium Ombudsman. (Florida Department of Business and Professional Regulation)

Constitutional Officers

See back of book. Constitutional officers and the Judiciary (judges) are established by the Florida Constitution. Although these officers work in cooperation with county commissioners, they are elected by the voters and are not under the jurisdiction of the Board of County Commissioners. Constitutional officers and the Judiciary are also listed in this guide under the officer's title.

Construction Board of Adjustments & Appeals 233-5101

Planning, Zoning & Building, Building Division. To apply for a building code variance or to appeal condemnations.

Consumer Affairs 712-6600

www.pbcgov.com/consumer

Boca, Delray, Glades 888-852-7362

50 S. Military Tr. #201

West Palm Beach 33415

Public Safety. Handles consumer complaints against businesses, including but not limited to retail, purchases, repairs, credit card issues and billing disputes, landlord tenant matters the following regulated industries: local moving companies, towing companies, and vehicle-for-hire/taxi/limousine/non-medical companies. Investigators serve as mediators between consumers and business/landlords. Legal action can be taken against companies found to be in violation of the Consumer

Affairs Ordinance. Dispute history can be found on the website. Consumer Affairs also enforces ordinances for the following: 1) price gouging 2) placement of tobacco products in retail establishments.

Consumer Health Information Services 233-2736
www.pbclibrary.org/consumer-health
Boca, Delray, Glades 888-780-4962

PBC Library System. The Consumer Health Information Service (CHIS) provides free health and medical information about a specific illness, prescription drugs, doctor's credentials, local hospitals, and much more. Specially credentialed health librarians can be contacted by phone, email through the CHIS website, or in person at the main library.

Consumer Product Safety, U.S. 800-638-2772

The U.S. Consumer Product Safety Commission is charged with protecting the public from unreasonable risks of injury or death from thousands of types of consumer products under the agency's jurisdiction.

Consumer Services, State 800-435-7352
800-352-9832 Spanish

www.800helpfla.com

State of Florida Consumer Services/Consumer Assistance Center.

Contractor Certification 233-5525
Boca, Delray, Glades 888-236-3809

Planning, Zoning & Building. For information regarding certification as a contractor, contact the Contractor Certification Division.

Convention Center, Palm Beach County 366-3000

www.pbconventioncenter.com

<https://www.facebook.com/PBCConventionCenter>

<https://www.twitter.com/PBCConventionCtr>

<https://instagram.com/pbconventionctr/>

650 Okeechobee Blvd., West Palm Beach, 33401

The Palm Beach County Convention Center presents a spectacular setting for conventions, trade shows, meetings and social events. As of 2016, the PBCCC features a new connected convention center hotel, making the center one of only two in South Florida with a connection. The 350,000-square-foot architectural masterpiece with state-of-the-art amenities, features a 100,000-square-foot exhibit hall, a 22,000-square-foot ballroom, 21,000 square feet of flexible breakout space divisible into 19 rooms, expert service teams and an award-winning culinary department. The PBCCC resides in the heart of Downtown West Palm Beach within proximity to nearby attractions including CityPlace, a \$600-million shopping, dining and entertainment complex; the nationally acclaimed Raymond F. Kravis Center for the Performing Arts; Palm Beach's famous Worth Avenue; and the beautiful beaches of Palm Beach County.

Cooperative Extension Service 233-1700

531-559 N. Military Tr., West Palm Beach, 33415

4-H Youth Education Program 233-1731
Agriculture - Belle Glade 996-1655
Comm. Agriculture/Horticulture 233-1725
Family and Consumer Sciences 233-1742
Nutrition Program 233-1742

Provides educational programs and information for all types of agricultural crops, family and consumer issues, youth development, and environmental horticulture. Production processing and marketing information are provided, and consultation is available.

County Attorney/BCC 355-2225

GC-RM 601

The county attorney provides legal counsel on matters related to county government for the Board of County Commissioners and county staff.

County Commission Meetings (Listen on the Telephone) 355-3324

GC-Chambers 6th Floor

Citizens may dial this number to listen to county commission meetings live, when in session.

County Commission Meeting Agendas 355-3229

County Administration. See Board of County Commissioners Meeting Agendas.

County Engineer/BCC 355-2006

GC-RM 1105

Boca, Delray, Glades

888-808-3121

Engineering & Public Works. The county engineer advises the county commission and county departments on all engineering matters. See Engineering.

County Governmental Center 355-2040

Robert Weisman Palm Beach County Governmental Center

301 North Olive Avenue, West Palm Beach, 33401

Public Affairs. Dedicated in March 1984, the Palm Beach County Governmental Center houses most county administrative offices including the Board of County Commissioners offices, County Administration and the Jane M. Thompson Memorial Chambers where BCC meetings are held.

County Home & General Care Facility 842-6111

www.hcdpbc.org

1200 45th Street, West Pam Beach, Florida 33407

See Edward J. Healy Rehabilitation & Nursing Center.

Court 355-2996

www.mypalmbeachclerk.com

Main Courthouse

205 North Dixie Hwy., West Palm Beach, 33401

355-2996

South County Courthouse

200 W. Atlantic Ave., Delray Beach, 33444

Civil 274-1588 Criminal 274-1530

North County Courthouse

3188 PGA Blvd., Palm Beach Gardens, 33401

Civil 624-6650 Criminal 624-6608

West County Courthouse

2950 State Rd. 15, Rm. S-100, Belle Glade, 33430

996-4843

Clerk & Comptroller. Civil suits involving an amount of \$15,000 or more are filed in the Circuit Court.

Circuit Civil Division Office 355-2986
CH-RM 3.23

Civil suits of less than \$15,000 are filed in the County Court.

County Civil Division Office 355-2500
CH-RM 2.22

888-760-9208
Small Claims/Evictions 355-2500

15th Judicial Circuit, Court Administration 355-2431
Circuit Criminal (Felony) 355-2994

CH-RM 3.24
888-760-9167

County Criminal/Misdemeanors 355-2994
CH-RM 2.23

888-760-9167

Clerk & Comptroller. The County Court operates from the satellite courthouses as well as the main courthouse.

Court Administration Volunteer Program 355-6856
Main Courthouse

205 North Dixie Highway, 5th Floor, Room 5.2500
West Palm Beach, FL 33401

Court Administration. The Administrative Office of the Court is seeking volunteers to assist in the following areas of the judicial system: court administration, traffic hearings, Americans with Disabilities Act (ADA) cases, information desk (Main and South County courthouses), and the foreclosure program. Volunteers must be at least 18 years of age and must pass a criminal background check. In some cases, volunteer work may qualify for school credit. If you are interested in becoming a volunteer and would like to utilize your talents for any of the following programs, call 561-355-6856.

Court Interpreter Program 355-2434
Main Courthouse

205 North Dixie Highway, 5th Fl., Room 5.1710, WPB, 33401

Court Administration. Court interpreting services are provided to all criminal divisions in circuit, county and juvenile courts as well as mental health hearings. Qualified language and sign interpreters for non-English speaking and hearing impaired individuals are ordered by the court as mandated by Florida Statutes 90.606 and 90.6063. Court interpreters provide a verbatim interpretation from a foreign language into English and vice versa at first appearances, arraignments, preliminary hearings, pretrial motions, trials and other court proceedings. Interpreting may be provided in a simultaneous, consecutive or summary mode.

Court Records, Criminal (Circuit/Felony) 355-2994
www.mypalmbeachclerk.com 888-760-9167

Main Courthouse
205 N. Dixie Highway, 3rd Fl., Room 3.24, WPB, 33401

Clerk & Comptroller. Records of felony (major) crimes are maintained in the Clerk & Comptroller, Criminal Division, in the main courthouse in West Palm Beach.

Court Reporting Program 355-6526
Main Courthouse

205 N. Dixie Highway, 5th Fl., Room 5.14, WPB, 33401

Court Administration. The Office of Court Reporting Services uses both stenography and electronic recording technology to record proceedings. Electronic recordings

and/or transcripts of proceeding are available for purchase if you are a party within the case, or an attorney of record.

Courthouse Tours, Guided 355-1847
Main Courthouse

5th Floor, Room 5.2500
205 North Dixie Highway, West Palm Beach, FL 33401

Court Administration. Guided tours of the Main Courthouse in West Palm Beach are offered to students and adult civic groups. Tours must be scheduled at least a month in advance.

Clearpoint 434-2544 or 800-251-2227
www.clearpointccs.org

Counseling and assistance with credit problems and handling your personal finances.

Credit Union, Palm Beach County 686-4006
www.pbccu.coop

3469 Summit Blvd., West Palm Beach

North County 624-6296
Royal Palm Beach 790-7924
South County 732-5527

County employees' credit union.

Cremations 355-4766

810 Datura Street, WPB 33401

Community Services, Human Services Division. For individuals who meet the indigent criteria.

Criminal Department 355-6396
Main Courthouse

5th Floor, Room 5.2207
205 North Dixie Highway, West Palm Beach, FL 33401

Court Administration. The Criminal Department of the Administrative Office of the Court provides an array of services to the Circuit and County Criminal divisions; such as acting as a liaison between court-related partners and participating on various committees, developing uniform procedures and forms, facilitating the timely, fair and effective resolution of criminal cases while ensuring the efficient use of court resources.

It is the goal of the Criminal Department to implement a comprehensive case management model thereby providing management of cases according to the nature and complexity to ensure early disposition of appropriate cases and adequate time for more complex cases; to establish a uniform continuance policy which would be adhered to by each court annex; to establish a "master calendar" for all criminal events; and to evaluate prisoner movement (transportation).

Criminal Justice Commission 355-4943

Robert Weisman Palm Beach County Governmental Center
301 N. Olive Ave., #1001, West Palm Beach, 33401

Youth Violence Prevention Project 355-1617
301 N. Olive Ave., #1001, West Palm Beach, 33401

The Criminal Justice Commission (CJC) is the advisory board to the BCC on all criminal justice programs, policies and funding. It was created by County Ordinance 88-16. The CJC coordinates law enforcement planning, oversees the jail population projections, alternative sanctions, grant and trust fund allocations and strives to

reduce crime and improve the criminal justice system. This work is done through many committees made up of technical experts throughout the county.

Criminal Justice Complex 688-4630

3228 Gun Club Road, West Palm Beach, FL 33406

1 Circuit Judge, 1 County Court Judge

**Crisis Hotline 211
383-1111 or 866-882-2991**

www.211palmbeach.org/

211 Helpline is free, confidential, 24/7. 211 provides crisis intervention information, assessment, and referral to community services. Programs and services are available for all ages. Se Habla Español and Nou Pale Kreyòle.

Cultural Council 471-2901

www.palmbeachculture.com

<https://www.facebook.com/palmbeachculture>

<https://www.twitter.com/Palmbchculture>

601 Lake Avenue, Lake Worth, FL 33460

Tourist Development Council. The Palm Beach County Cultural Council was established in 1979 to develop, coordinate and promote arts and culture throughout Palm Beach County. Resource guides, cultural calendars, arts and culture maps, magazines, brochures and publications for professional artists and teachers are available to tourists and members of the council.

The Cultural Council is in an expanded location in Lake Worth where visitors will find an information center, exhibitions and a store specializing in arts and culture of the area.

Day Care Licensing 837-5900

A license for child care in your home must be obtained from Florida Health - Palm Beach County.

Deaf & Hearing Resources of PBC, Inc. 800-955-8770 or 802-3353

www.mydhr.org

3111 S. Dixie Hwy. #237, West Palm Beach, 33405

Deaf & Hearing Resources provides assistance for deaf/hard of hearing.

Death & Birth Certificates 837-5847

Florida Health - Palm Beach County

800 Clematis Street, West Palm Beach, 33401

Florida Health - Palm Beach County, Office of Vital Statistics.

Debt Management/BCC 355-2733

GC-RM 702.211

Financial Management & Budget. This section makes recommendations to the BCC with respect to long-term bond issues, coordinates the issuance of all county bonds and manages the annual debt services budgets.

Declaration of Domicile 355-6214

www.mypalmbeachclerk.com

888-760-9209

Main Courthouse

205 N. Dixie Highway, 4th Fl., Room 4.25, WPB, 33401

Clerk & Comptroller. Persons wishing to be registered in county records as a permanent Florida resident should file a Declaration of Domicile in the Recording Department. This affidavit will verify that the signer is a resident of Florida.

Deeds – Recording 355-2991

www.mypalmbeachclerk.com

CH-RM 4.25

888-760-9209

Public Records Search

355-2932

Tax Deeds

355-2962

Clerk & Comptroller. Property deeds are filed in the Recording Department. Property deeds are maintained in the Indexing Department.

Delinquency Drug Court Program 355-6586

205 North Dixie Highway – Juvenile Wing

Main Courthouse

West Palm Beach, FL 33401

Court Administration. The 15th Judicial Circuit's Delinquency Drug Court (DDC) targets youth who have committed drug-related offenses and/or have a history of substance abuse. The DDC is committed to the goal of reducing juvenile crime and drug use. Success requires both the youth and family's participation throughout the program. Delinquency Drug Court is a three-phase program lasting a minimum of eight months. Participants will work with treatment providers to develop treatment plans and will receive individual and group counseling. Other program components include regular court appearances, frequent and random urinalysis, written assignments, and attending school daily. Progress in the program is reviewed regularly by the Drug Court Team. Eligibility includes youth who are on probation with a pending violation or have not been successful in Youth Court (Drug Court) or qualify under FS 985.345.

Dental Administration, Public Health 837-5560

Florida Health - Palm Beach County.

Department of Labor-U.S. Wage & Hour/

Minimum Wage 954-356-6899 or 866-487-9243

www.dol.gov

1818 S. Australian Ave., West Palm Beach 33409

640-0474

Department of Revenue - State of Florida 640-2800

www.myflorida.com/DOR

2468 Metrocentre Blvd., West Palm Beach, 33407

West Palm Beach Service Center. Sales Tax Division.

Department of Transportation

(DOT), State 432-4966 or 866-336-8435

www.dot.state.fl.us

7900 Forest Hill Blvd., West Palm Beach, 33413

Operations Center.

Depositions 355-6315

Main Courthouse

5th Floor, Room 5.1500

205 North Dixie Highway, West Palm Beach, FL 33401

Court Administration. Witness Management schedules, conducts, transcribes and maintains records of criminal discovery depositions taken by the Public Defender, Office of Regional Criminal Conflict, and court-appointed attorneys

(primarily for felony cases). Criminal discovery depositions offer defense and state attorneys the opportunity to question witnesses before trial in an attempt to uncover more facts about a specific case.

Detention Center, Juvenile 881-5020

www.djj.state.fl.us
1100 45th St., West Palm Beach, 33407
Tallahassee 850-488-1850
State of Florida.

Digging in Easement 800-432-4770

www.sunshine811.com
Florida law requires a call to Sunshine State One to locate underground utilities 48 hours before you dig in an easement or right of way.

Disability, Recreation Programs 966-7015

www.pbcparcs.com
Parks & Recreation. See Therapeutic Recreation.

Disabled Person Parking Permits, Tax Collector 355-2264

GC-RM 101
Tax Collector. Renewals and replacements require form HSMV83039 signed by the applicant and certifying authority within the last 12 months.

Disabled Transportation 649-9838

Palm Tran CONNECTION 877-870-9849
Palm Tran offers reduced fares on Palm Tran buses and provides a van service (Palm Tran CONNECTION) to the disabled. Bus ID cards are issued at Palm Tran. All Palm Tran buses are equipped with special ramps for easy access by disabled persons. Wheelchair seating is also available.

Discover The Palm Beaches 233-3000

800-554-PALM

www.palmbeachfl.com
<https://www.facebook.com/PalmBeachesFL>
<https://www.instagram.com/palmbeachesfl/>
<https://www.twitter.com/PalmBeachesFL>
1555 Palm Beach Lakes Blvd, Suite 800, WPB, 33401
Tourist Development Council. Discover The Palm Beaches develops and implements marketing and sales programs to increase visitation to the county by individual leisure travelers, group and meeting participants and other travel segments.

Discrimination, Housing/Employment 355-4883

<http://fchr.state.fl.us>
Florida Commission on Human Relations
800-342-8170 or 850-488-7082

Office of Equal Opportunity.

Division of Environmental Public Health 837-5900

Florida Health - Palm Beach County. The Division of Environmental Public Health is responsible for air-pollution control, drinking water quality inspection (mobile and stationary), waste-water control, solid waste and hazardous waste control, swimming pool and septic tank inspections and permitting, and child care center permitting.

Divorce 355-6511
888-760-9208

www.mypalmbeachclerk.com
Main Courthouse
205 N.Highway, 3rd Fl., Room 3.22, WPB, 33401
Clerk & Comptroller. Unified Family Court.

Divorce Assistance 355-7048

www.mypalmbeachclerk.com
CH-RM 2.2209
Clerk & Comptroller. See Self Service Center.

Divorce Records 355-2932

www.mypalmbeachclerk.com
CH-RM 4.25 888-760-9209
Clerk & Comptroller. Divorce records are maintained in the Records Service Center.

Do Not Call Registry 888-382-1222

Federal Trade Commission.

Document Search 355-2932

www.mypalmbeachclerk.com
CH-RM 4.25 888-760-9209
Clerk & Comptroller. Public Records Search.

Dog Bites 233-1215

South County 276-1344 ext. 41215
West County 924-5656 ext. 0
Public Safety, Animal Care & Control. See Animals: Bites.

Dog Parks 966-6655

Canine Cove at

Burt Aaronson South County Regional Park
12551 Glades Road, Boca Raton, 33498
Closed for maintenance Wed., noon-3 pm.

Dog Park at Lake Ida

1455 Lake Ida Road, Delray Beach, 33444
Closed for maintenance Thurs., noon-3 pm.

Pooch Pines at Okeeheelee Park

7715 Forest Hill Blvd., WPB, 33413
Closed for maintenance Wed., noon-3 pm.

Parks & Recreation. All county-operated dog parks are unsupervised. Each is open sunrise-sunset and includes double-gated entry, two large dog sections and one small dog section, pet washing station, benches, drinking fountains, dog bag dispensers, and restrooms.

Doing Business As (DBA)

Tallahassee 850-488-9000
www.sunbiz.org
See Fictitious Name, 850-245-6058.

Domestic Violence 355-6511

www.mypalmbeachclerk.com
Main Courthouse
205 North Dixie Highway, 3rd Floor, Room 3.22

West Palm Beach, FL 33401
 South County, Delray Beach 274-1588
 West County, Belle Glade 996-4843
 North County, Palm Beach Gardens 624-6650
 Clerk & Comptroller, Unified Family Court.

Domestic Violence Unit 688-3525

Sheriff. See Domestic Violence

DOVE, State Attorney 355-7433

www.sa15.org

See State Attorney.

Downtown Development Authority WPB 833-8873

www.westpalmbeachdda.com

301 Clematis Street, #200, West Palm Beach, 33401

Downtown Development Authority, West Palm Beach.

Drainage Problems 233-3950

Boca, Delray, Glades

888-808-3120

Engineering & Public Works. Road & Bridge Division handles roads & canals, as do municipalities and special taxing districts.

Dredge Section 233-3994

Engineering & Public Works, Road & Bridge Division.

Driver Licenses 355-2264

For more information, visit www.pbctax.com

[twitter@taxpbc](https://twitter.com/taxpbc)

Office Locations:

Belle Glade

2976 State Rd. #15, 33430

Delray Beach

501 S. Congress Ave., 33445

Lake Worth

4215 S. Military Trail

Palm Beach Gardens

3188 PGA Blvd., 33410

Royal Palm Beach

200 Civic Center Way, 33411

West Palm Beach

301 N. Olive Ave., 33401

Tax Collector. Registration, license plate, title services and HOV decals for cars, trucks, trailers, vessels and mobile homes are available online and at the offices listed above. SunPass sold at offices.

Drowning Prevention 616-7068

Drowning Prevention Coalition.

Drug Abuse Foundation of Palm Beach County 278-0000

www.dafpbc.org

400 Swinton Ave., Delray Beach, 33444

Encourages and supports the process of recovery and promotes drug-free living and mental well-being.

Drug Addiction (CARP) 844-6400

www.carpinc.org

Comprehensive Alcohol Rehabilitation Program.

Drug Court Program 688-4530

Gun Club Annex

3228 Gun Club Rd., West Palm Beach, FL 33406

Court Administration. Drug Court is a pretrial judicially supervised drug treatment program which integrates substance abuse treatment with case management to non-violent and adult drug-involved defendants. Eligible charges include nonviolent felonies pursuant to Florida Statutes Chapter 810 or any other felony offense that is not a forcible felony as defined in §776.08, or 2nd or 3rd degree felonies for purchase or possession of a controlled substance under Chapter 893, prostitution, tampering with evidence, solicitation for purchase of a controlled substance, or obtaining a prescription by fraud. The duration of this voluntary program is a minimum of one year and combines group and individual counseling, random drug testing and NA or AA meetings with regularly scheduled court hearings before a Drug Court judge and team. Successful completion of the program results in dismissal of charges and first-time offenders' records may be sealed or expunged.

Dumping, Illegal 688-3400

Sheriff.

Economic Council of PBC 684-1551

www.economiccouncilpbc.org

218 Datura St., 3rd Fl., WPB, 33401

The Economic Council of Palm Beach County, Inc. was formed in 1975 as a not-for-profit, non-governmental, non-partisan organization. Its mission is to create an environment to help business prosper.

Economic Development, Agriculture 233-1792

Cooperative Extension Service. The Agricultural Economic Development Program provides guidance to producers and potential producers of value-added agricultural endeavors.

Economic Sustainability, Department of 233-3600

www.pbcgov.com/des

100 Australian Ave., #500, West Palm Beach, 33406

Provides assistance to businesses, agencies and residents to increase economic competitiveness and advance community sustainability. Services include loan programs and financial incentives for businesses; financial and technical assistance to low- and moderate-income homebuyers; community infrastructure improvements; funding support of social service programs; rehabilitation of housing; and public/private partnerships to develop affordable housing.

Education and Training Center 233-4460

233-4475 fax

100 Australian Ave. # 210, West Palm Beach, 33406

Youth Services. The Education and Training Center is a community resource for primary prevention through education, training, and professional development. It

serves as a field placement, practicum location, internship and postdoctoral site for graduate students from across mental health disciplines. Continuing education is offered for mental health professionals and community groups in Palm Beach County. The Education Center provides free family therapy and parent group services.

.....
Edward J. Healy Rehabilitation & Nursing Center **842-6111**

www.hcdpbc.org

1200 45th St., West Palm Beach, 33407

The Edward J. Healy Rehabilitation & Nursing Center operates under the Health Care District and provides skilled nursing and medical care for indigent residents of Palm Beach County.

.....
Elder Abuse **800-962-2873 or 888-831-0404**

Long-term Care Ombudsman Council

837-5038

<http://ombudsman.myflorida.com/DistrictsList.php>

Health Care Administration. Adult protection services.

.....
Elder Services **211**

383-1111 or 866-882-2991

211 Helpline for Elders is free, confidential, 24/7. 211 provides senior programs such as our Elder Crisis Outreach and Sunshine daily wellness check phone calls, as well as crisis intervention, information, assessment and referral to community services. Se Habla Español and Nou Pale Kreyòle.

.....
Elderly/Aging & Adult Care (CARES) **840-3150 or 214-8600**

<http://elderaffairs.state.fl.us>

Florida Department of Elder Affairs.

.....
Elections **656-6200**

240 S. Military Tr., West Palm Beach, 33415

P.O. Box 22309, West Palm Beach, 33416

www.pbcelections.org

See Supervisor of Elections.

.....
Elevation Certificates **233-5374**

Planning, Zoning & Building, Building Division.

.....
Emergency Management Division **712-6400**

20 S. Military Tr., West Palm Beach, 33415

www.pbcgov.com/dem

Twitter: @PBCDEM

Facebook: PBCDEM

Public Safety. The county's Division of Emergency Management is responsible for maintaining and developing contingency plans for major disasters. Provides community education, planning and response coordination of information and resources which minimize the impact of emergencies and disasters.

.....
Emergency Medical Services **712-6400**

20 S. Military Tr., West Palm Beach, 33415

Public Safety. The emergency medical services office of the Division of Emergency Management enforces county emergency medical services ordinances. This office authorizes, regulates and inspects ambulance services, paramedic services and fire-rescue emergency medical services in the county. It also investigates complaints regarding these services.

.....
Emergency Repair Traffic Signals, Signs **683-6885**

Engineering & Public Works. After normal business hours and weekends.

.....
Emergency Shelter **712-6400**

South County/Belle Glade

888-236-3761

Red Cross

833-7711

Public Safety, Division of Emergency Management. Disaster information.

.....
Employment and Training Opportunities **340-1061**

3400 Belvedere Rd., West Palm Beach, 33406

Career Source of Palm Beach County.

.....
Employment, BCC 24-Hour Job Hot Line **616-6900**

TDD (for hearing impaired)

616-6895

.....
PBC Board of County Commissioners

Human Resources Department

100 Australian Ave., #300, West Palm Beach, 33406

Human Resources. Receives and processes applications for positions under the BCC. Job vacancies are advertised online at www.pbcgov.jobs and are posted in the Human Resources office and on the county government cable Channel 20. The 24-hour Job Hot Line lists current openings each week.

.....
Employment, Seniors **471-9828**

www.aarp.org

AARP Foundation, 3951 Haverhill Rd. N., #219, WPB, 33417

Senior work search program.

.....
Employment/Housing Discrimination **355-4883**

www.pbcgov.org/equalopportunity

301 N. Olive Ave. 10th Floor, WPB, 33401

Office of Equal Opportunity. State of Florida Commission on Human Relations 800-342-8170

.....
Engineering/Public Works Dept. **684-4000**

www.co.palm-beach.fl.us/engineering

Boca, Delray, Glades

888-808-3121

2300 N. Jog Rd., West Palm Beach, 33411

County Engineer/BCC

355-2006

Drainage Problems

233-3950

Dredge Section

233-3994

Emergencies, nights & weekends

712-6428

Right of Way Acquisition

684-4150

Road & Bridge Division

233-3950

Survey Section/BCC

684-4070

Traffic Division

684-4030

Engineering & Public Works. Operations include county roads & bridges, street

improvement, project design and construction, right of way acquisition, vehicular and pedestrian traffic control, construction coordination, land development, roadway production and right of way beautification.

Environmental Programs 963-7033

Parks Natural Areas Program 963-6736

John Prince Park
2700 6th Avenue South, Lake Worth, 33461

Daggerwing Nature Center 629-8760

Burt Aaronson South County Regional Park
11435 Park Access Road, Boca Raton, 33498

Green Cay Nature Center and Wetlands 966-7000

12800 Hagen Ranch Road, Boynton Beach, 33437

Loggerhead Marinelife Center 627-8280

Loggerhead Park
14200 U.S. Hwy. 1, Juno Beach, 33408

Okeehetee Nature Center 233-1400

Okeehetee Park, 7715 Forest Hill Blvd., WPB 33413

Loxahatchee River Environmental Center 743-7123

Burt Reynolds Park
805 N. U.S. Hwy. 1, Jupiter, 33477

Riverbend Park 966-6617 or 741-1359

9060 Indiantown Road, Jupiter, 33478

Parks & Recreation. Loggerhead Marinelife Center is not operated by Palm Beach County. Nonprofit organization dedicated to ocean conservation. Visit www.marinelife.org.

Loxahatchee River Environmental Center is not operated by Palm Beach County. Visit www.loxahatcheeriver.org

Environmental Protection EPA (U.S. Region 4) 800-241-1754

www.epa.gov
Florida Department of Environmental Protection 800-774-5866
S.E. District Office 681-6600
3301 Gun Club Rd., West Palm Beach, 33406

Environmental Resources Management Department (ERM) 233-2400

www.pbcgov.com/ERM
Mobile Maps: www.pbcgov.com/ERM/mobile-maps/
Facebook: www.facebook.com/PBCERM
2300 N. Jog Rd., 4th Floor, WPB, FL 33411-2347

The mission of the Department of Environmental Resources Management is to establish, maintain, and implement programs for the protection, preservation, and enhancement of the land and water resources of Palm Beach County. These programs include environmentally sensitive lands acquisition and management, habitat restoration and enhancement, shoreline protection, sea turtle monitoring and protection, artificial reef construction, surface water and wellfield protection, groundwater cleanup and other regulatory programs, and mosquito control. The department provides informational materials related to its programs and projects and hands-on educational opportunities to volunteers working on restoration and enhancement sites.

Epidemiology & Communicable Disease 671-4184

Florida Health - Palm Beach County. Disease control and surveillance.

Equestrian Facilities and Trails 966-6600

www.pbcgov.com/parks/equestrian/

Jim Brandon Equestrian Center and Trails 966-7090

Okeehetee Park South
7500 Forest Hill Blvd, West Palm Beach, 33413

Jupiter Farms Park and Equestrian Center

Jupiter Farms Park
16655 Jupiter Farms Road, Jupiter, 33478

Loxahatchee Groves Park

13901 Southern Blvd., Loxahatchee, 33470

Riverbend Park 966-6617

9060 Indiantown Rd., Jupiter, 33478

West Delray Regional Park 963-6707

10875 Atlantic Ave., Delray Beach, 33436

Parks & Recreation. For hours of operation and details visit the website. See Rental Facilities.

Equestrian Permits 233-2400

www.pbcgov.com/ERM/equestriantrails

Environmental Resources Management issues equestrian online permits to ride in select natural areas. Multi-use destination trails offer longer rides from one park, preserve, and/or natural area to another within the Northeast Everglades Natural Area (NENA).

Ethics, PBC Commission on (Local) 355-1915 or 877-766-5920

www.palmbeachcountyethics.com

The Historic Courthouse

300 North Dixie Highway, Suite 450, West Palm Beach, FL 33401

The mission of the Palm Beach County Commission on Ethics is to foster integrity in public services, to promote the public's trust and confidence in that service, and to prevent conflicts between private interests and public duties. We strive to accomplish this mission by conducting ongoing educational programs, community outreach, providing clear and timely advice, and fairly and impartially interpreting and enforcing the conflict of interest and financial disclosure laws. In doing so, the commission is guided by principles of fairness, clarity, and common sense. We encourage you to spend time on our website and to contact our office with any questions by phone or email at ethics@palmbeachcountyethics.com or follow us on Facebook at www.facebook.com/PBCCOE or Twitter @PBCCOE.

Ethics Commission (State) 850-488-7864

www.ethics.state.fl.us

325 John Knox Rd., Tallahassee, 32303

Everglades Youth Camp 624-6929

www.pinejog.org

12100 Seminole Pratt-Whitney Rd., West Palm Beach, 33412

A conservation camp at the J.W. Corbett Wildlife Management Area for youth offered by Pine Jog Environmental Education Center/FAU.

Evictions 355-2500
www.mypalmbeachclerk.com 888-760-9208

Main Courthouse
205 North Dixie Highway, 2nd Floor, Room 2.22
West Palm Beach, FL 33401

Clerk & Comptroller. To have a tenant legally removed from property, an eviction notice must be filed with the County Court Civil Division. A filing fee is required for this procedure. Florida Statute, Chapter 83, outlines the procedure and forms needed to file.

Evictions, Sales & Levies 355-2760

Sheriff, Court Services Bureau.

Excavation Approvals 233-2400

www.pbcgov.com/ERM/permitting/water-resources/excavation

Environmental Resources Management regulates several types of excavations in unincorporated Palm Beach County that occur as a result of many commercial, governmental, and planned unit development projects.

Facilities Development and Operations 233-0200

2633 Vista Pkwy., West Palm Beach, 33411

Facilities Development and Operations. Responsible for the development of county facilities including Property & Real Estate Management and Capital Improvements and operations including Facilities Management, and Electronic Services and Security.

Facilities Development and Operations/Access 233-0750

2633 Vista Pkwy., West Palm Beach, 33411

Facilities Development and Operations. Criminal history records check for county contractors/vendors.

Fair Housing 355-4883 or 355-4884

www.pbcgov.org/equalopportunity

215 N. Olive Ave. #130, West Palm Beach, 33401

Equal Opportunity.

Fair Housing/Discrimination 800-669-9777

Fair Housing Center of the Greater Palm Beaches 533-8717

www.fairhousingflorida.com

1300 W. Lantana Rd., #200, Lantana, 33462

Boca, Delray, Glades

877-910-FAIR

Works in partnership with government agencies to stop housing discrimination. The mission is to ensure equal and affordable housing opportunities for all people.

Fairgrounds 793-0333 or 800-640-3247

www.southfloridafair.com

9067 Southern Blvd., West Palm Beach, 33411

South Florida Fairgrounds. Americraft Expo Center.

Family Central, Inc. 514-3300
www.familycentral.org

3111 S. Dixie Hwy., #222, West Palm Beach, FL 33405

Family Central, Inc. is a nonprofit organization that provides family support services, child care financial assistance to low-income families, child care resource and referral, and registration for VPK services.

Family Promise of North/Central Palm Beach County, Inc. 318-8864

www.familypromisencpbc.org

www.facebook.com/familypromisencpbc

1003 Allendale Road, West Palm Beach, 33405

Family Promise (a 501(c)(3) organization) is a program that partners with the interfaith community to help homeless families regain their self-sufficiency. We provide meals, shelter, transportation and intensive case management services to get families back to work and back on their feet within 30-90 days.

Family Services Center 616-1222 or 800-404-7960

www.ctrfam.org

4101 Parker Ave., West Palm Beach, 33405

Center for Family Services. Provides social services and community-based programs for families in Palm Beach County.

Farm Bureau 498-5200 or 866-275-7322

www.floridafarmbureau.com

13121 Military Tr., Delray Beach, 33484

Fax 498-3078

The Farm Bureau Federation is the voice of Florida agriculture. A grassroots association of member families, it operates through local county offices. The Palm Beach County Farm Bureau and the Western Palm Beach County Farm Bureau both support agricultural producers and the improvement of rural life in the community.

Farmworker Career Development Program 992-7405

607 S. Main Street, Suite 103, Belle Glade, FL 33430

Fax 992-7516

Community Services. The Farmworker Jobs & Education Program provides services to eligible migrant and seasonal farm workers and their dependents to achieve economic self-sufficiency through their participation in education, skills training and supportive services. The program provides the following assistance: career assessment, career counseling, referral to remedial education, ESOL program, high school or GED program, job skills training, tuition assistance, on-the-job training, work experience, basic allowance, and job search & placement assistance.

Faulk Center 483-5300

www.faulkcenterforcounseling.org

22455 Boca Rio Rd., Boca Raton, 33433

Group counseling and low-cost individual and family therapy for children, adults and seniors.

Federal Elections Commission 800-424-9530

www.fec.gov

Information line open from 8:30 am - 5:30 pm. Regulates the campaign finances of federal elections.

Federal Information 800-688-9889 800-FED-INFO
www.usa.gov

Local 621-3326
FEMA (Federal Emergency Management Agency) 770-220-5200
Atlanta Regional Office
Apply for Disaster Assistance 800-462-9029
Follow-up on Disaster Applications 800-525-0321
www.fema.gov

Fictitious Name Registration

www.sunbiz.org

Fictitious names must be filed through the Secretary of State.

Film & Television Commission

233-3100 or 800-745-3456

www.pbfilm.com

https://www.facebook.com/Palm_Beach_County_Film_Television_Commission

https://www.twitter.com/PBC_FilmandTV

<https://www.youtube.com/PalmBeachCountyFilm>

1555 Palm Beach Lakes Blvd., Suite 900, WPB, FL 33401

Tourist Development Council. Responsible for the promoting the county to attract film, television, digital media and photography projects to the area. Implements One Stop Permitting with 34 Municipalities and taxing districts within Palm Beach County to secure locations for public property. Annually produces the Palm Beach International Film Festival's Student Showcase of Films, Florida's largest film competition and awards for Florida student filmmakers.

Film Festival, Palm Beach International 362-0003

www.info@pbfilmfest.org

2101 S. Congress Ave., Delray Beach, 33445

PBIFF is a world renowned festival featuring eight days of independent and foreign films from around the globe. The Festival includes post-screening discussions with filmmakers and cast, special events, parties, networking opportunities, industry panels and filmmaking programs...all set against the background of our tropical Palm Beach County beaches and waterways.

Finance Department/BCC 355-2912

GC-RM 203

www.mypalmbeachclerk.com

Clerk & Comptroller. Performs the financial duties, acting as ex-officio auditor, treasurer, accountant and custodian of county funds. Receives all money paid to the county, and is responsible for paying all county bills. The payroll section issues payroll checks biweekly to county employees.

Financial Disclosure 656-6200

240 S. Military Tr., West Palm Beach, 33415

P.O. Box 22309, West Palm Beach, 33416

www.pbcelections.org

The Commission on Ethics in Tallahassee is required by law to compile a list each year, by county, of all local government officials required to file a Financial Disclosure Statement. The list is provided to the Supervisor of Elections, who sends a financial disclosure form to each listed official. The list consists of all elected municipal officials, elected county officials, and members of various special districts and advisory boards that the Commission on Ethics has ruled must file. Contact the Supervisor of Elections for more information.

Financial Management & Budget 355-4626

GC-RM 702.26

Budget/BCC 355-2580

Debt Management/BCC 355-2733

Director of the county Financial Management & Budget Department.

Fire Code Enforcement/Inspection 616-7030

Fire Rescue. The Bureau of Safety Services is responsible for ensuring that buildings comply with appropriate fire codes. Also investigates fires for violations of the fire codes.

Fire Insurance 233-0066

Contact Palm Beach County Fire Rescue for information on fire protection coverage for insurance purposes.

Fire Prevention, Plan Review 233-0050

Boca, Delray, Glades 888-236-3809

Planning, Zoning & Building. Inspects new buildings under construction for fire safety compliance.

Fire Rescue Accident/Fire Record Requests 616-7025

Fire Rescue. The Bureau of Safety Services/Investigations.

Fire Rescue Administration 616-7000

Emergency 911

405 Pike Road, West Palm Beach, 33411

Fire Rescue. Responsible for the coordination of fire protection, hazardous materials mitigation and advanced life-support services for unincorporated areas of Palm Beach County.

Fire Rescue Public Information Officer 616-7077

Fire Rescue Administration.

Fishing & Hunting Licenses 355-2264

GC-RM 101

Tax Collector.

Fishing (freshwater and saltwater)

Okeeheelee Park 625-5122 (FWC)

7715 Forest Hill Blvd., West Palm Beach, 33413

Caloosa Park 625-5122 (FWC)

1300 SW 35th Ave, Boynton Beach, 33426

Juno Beach Park Fishing Pier 855-6185

14775 S.R. A1A, Juno Beach, 33408

Oceanfront park locations

Parks & Recreation. The Florida Fish and Wildlife Conservation Commission manages the Okeeheelee Fish Management Area in Okeeheelee Park and the Caloosa Fish Management Area in Caloosa Park. Lakes in both parks contain an abundance of native sunfish (bream) and hatchery-raised channel catfish. Saltwater fishing is permitted in county beach parks outside designated lifeguarded swimming areas, and the Juno Beach Park Fishing Pier, not operated by Parks and Recreation. Call for fees and information.

Fitness Zone

John Prince Park

4759 South Congress Avenue, Lake Worth, 33461

Parks & Recreation. Outdoor fitness facility consisting of 17 pieces of resistance exercise equipment located near the start of the 1.1-mile exercise course in John Prince Park. The Fitness Zone is accessible to people of all abilities and fitness levels. The equipment is intended for ages 14 and older. There is no cost to use the facility. Open daily, sunrise to sunset.

Fixed Assets Management 233-2032

2455 Vista Parkway, West Palm Beach, 33411

Financial Management & Budget. This section maintains the physical inventory records for county-owned tangible assets.

Flood Zone Information 233-5374

Boca, Delray, Glades 888-236-3809

Planning, Zoning & Building. For properties located in unincorporated Palm Beach County only, have address and property control number ready. Contact your insurance agent for flood insurance information.

Flooding, Roadways/ Drainage Ditches 233-3950

Engineering & Public Works. Road & Bridge Division.

Florida Fish and Wildlife Conservation Commission

625-5122 or 888-404-3922

www.myfwc.com

8535 Northlake Blvd., West Palm Beach, 33412

State of Florida. Wildlife Alert Line for protected species only. Not for nuisance wildlife. Can be contacted for boating, wildlife, hunting and emergencies.

Florida Highway Patrol (FHP) 357-4040

www.flhsmv.gov/fhp

FHP Building 9330, Lake Worth Service Plaza

Troop L (I-95) Open 8:30 am - 4:30 pm Monday - Friday

Florida Highway Patrol Turnpike 357-4299

www.flhsmv.gov/fhp

FHP Building 9320, Lake Worth Service Plaza

Troop K. Open 8:00 am - 5:00 pm Monday - Friday. Crash records.

Florida Inland Navigation District (FIND) 627-3386

www.aicw.org

1314 Marcinski Rd., Jupiter, 33477

Special taxing district for the 12 east coast counties to manage the Intracoastal Waterway.

Florida Kid Care 888-540-5437

Health insurance program for uninsured children under age 19.

Florida Yards & Neighborhoods 233-1748

Cooperative Extension Service. Managing landscapes to help the environment. See Master Gardeners and Coop. Extension Service.

Food Inspection 837-5900

Florida Health - Palm Beach County. School cafeterias, adult care facilities and special events.

Food Safety & Nutrition Education 233-1742

Palm Beach County Cooperative Extension Service provides programs on nutrition, food safety, food management and food storage/preservation.

Food Selling (Prepackaged) 800-435-7352

www.800helpfla.com

A permit may be required. Florida Department of Agriculture and Consumer Services.

Food Stamps 866-762-2237

www.myflorida.com/accessflorida

4220 Lake Worth Rd., Lake Worth, 33461

Florida Department of Children & Families.

Foreclosure Sales 355-2986

www.mypalmbeachclerk.com/foreclosures

Main Courthouse

205 N. Dixie Highway, 3rd Fl., Room 3.23, WPB, 33401

Clerk & Comptroller. Foreclosure sales are conducted online every Monday - Friday at 10 a.m. Bidding begins at 9 a.m.

Forfeiture Unit 688-3887

688-3841 or 688-3842

Sheriff.

Foster Care 352-2500

www.childnet.us

ChildNet Palm Beach County

4100 Okeechobee Blvd., West Palm Beach, 33409

General information on becoming a foster parent.

Gang Resistance Education And Training (G.R.E.A.T.) 242-5700 and 242-5708 fax

50 S. Military Trail, Suite 203, WPB, 33415

Youth Services. Gang Resistance Education And Training (GREAT) is an evidence-based and effective gang and violence prevention program built around school-based, law enforcement officer-instructed classroom curricula. The program is intended as an immunization against delinquency, youth violence, and gang membership for children in the years immediately before the prime ages for introduction into gangs and delinquent behavior. The goal of the GREAT Program is to help youth develop positive life skills that will help them avoid gang involvement, violent behavior and how to deal with bullying. GREAT uses a communitywide approach to combat the risk factors associated with youth involvement in gang-related behaviors. Outreach and Community Programming, coordinates and supports the provision of GREAT for county law enforcement. Efforts are supported throughout the county's 38 municipalities, 139 elementary and middle schools, and numerous community centers.

Garbage, Yard Waste and Recycling Collection **697-2700 866-792-4636**

www.swa.org
 email: contactCIS@swa.org

Solid Waste Authority. The unincorporated area of the county is divided into 5 service areas with commercial and residential service provided by various franchised garbage companies. Residential fees are assessed on an annual basis. Each municipality provides for its own residential and commercial garbage collection. Call the Solid Waste Authority Customer Information Services Department for more information regarding billing and service districts.

Gas (Natural) Florida Public Utilities **832-2461**

www.fpuc.com
 401 S. Dixie Hwy., West Palm Beach, 33401

Customer service available Monday - Friday 7:30 am - 7:00 pm, 800-427-7712.

Genealogy Reference **233-2600**

www.pbclibrary.org/research/genealogy
 Boca, Delray, Glades **888-780-4962**
 Genealogical Society of PBC' Library **616-3455**

The PBC Library System provides research and information assistance with family history resources available through the Library System, local organizations and the Internet.

Going Out of Business Permit **355-2264**

GC - 3rd Floor
 Tax Collector.

Golf **966-6600 opt.5**

- www.pbcgolf.com
- John Prince Golf Learning Center** **966-6666**
 John Prince Park
 4754 Congress Ave., Lake Worth, 33461
- Okeehetee Public Golf Course** **964-GOLF(4653)**
 Okeehetee Park
 7715 Forest Hill Blvd., West Palm Beach, 33413
- Osprey Point Public Golf Course** **482-2868**
 Burt Aaronson South County Regional Park
 12551 Glades Rd., Boca Raton, 33498
- Park Ridge Public Golf Course** **966-7044**
 9191 Lantana Rd., Lake Worth, 33467
- Southwinds Public Golf Course** **482-3354**
 19557 Lyons Rd., Boca Raton, 33434

Parks & Recreation. *John Prince Golf Learning Center* is a state-of-the art, comprehensive golf learning and practice facility. It showcases 55 hitting stations with two covered hitting areas, a lighted driving range with multiple target greens, a practice greenside bunker, three regulation practice holes (a par four and two par threes) and offers 16,000 square feet of practice putting and chipping greens.

Okeehetee Golf Course offers 27 holes of championship golf. Extensive practice facilities include a driving range, 30,000 square feet of putting green, chipping, pitching, and bunker practice areas.

Osprey Point Golf Course, the newest PBC golf course opened on November 6, 2010. The 27-hole golf course features "Environmental Turf Grass" (Seashore Paspalum) on greens, tees, and fairways, 2 practice putting greens, 2 practice chipping greens, and a full-length double-ended range.

Park Ridge Golf Course - By creating an 18-hole golf course on the closed Lantana Landfill, Palm Beach County and the Solid Waste Authority turned a useless piece of property into a popular community asset. The golf course, which was opened to the public in March of 2007, has received engineering and environmental awards, and topping 85 feet at its highest point it just may be the highest golf experience in the county.

Southwinds Golf Course offers an 18-hole championship course, driving range and full practice facilities, including a bunker and putting green. A new clubhouse with restaurant & bar opened in 2010.

Palm Beach County Golf is proud to participate in the Audubon Cooperative Sanctuary Program for golf courses (ACSP), and is committed to environmental stewardship. All five golf facilities have been certified. In addition to being great courses to play, these courses, through careful management, protect our drinking water, improve the water quality of our lakes, and support a variety of plants and wildlife. Osprey Point Golf Course has been designated as a certified Audubon International Classic Sanctuary. This is the first designation of this kind in the state of Florida, the second in the United States and the fifth in the world.

For more details on our programs, events and hours of operation, visit www.pbcgolf.com

Grants **355-2912**

www.mypalmbeachclerk.com
 Finance **355-2912**
 Clerk & Comptroller.

Gratitude House **833-6826**

www.gratitudehouse.org
 1700 N. Dixie Hwy., 33407
 Substance abuse treatment facility for women. Open 8:30 a.m. - 4:30 p.m., Monday - Friday.

Guardianship **355-6511**

www.mypalmbeachclerk.com **888-760-9208**

Main Courthouse

205 North Dixie Hwy, 3rd fl. Rm. 3.22, WPB, 33401
 Clerk & Comptroller, Unified Family Court.

Gumbo Limbo Environmental Center **544-8605**

Program sign ups **544-8615**
www.gumbolimbo.org
 1801 N. Ocean Blvd., Boca Raton, 33432
 Monday - Saturday 9 a.m. - 4 p.m. and Sunday 12 p.m. - 4 p.m.

Gun Permit (State) **681-2530**

www.freshfromflorida.com
 400 N. Congress Ave, #140, WPB, 33401

Applications only. Licensing for security officers, private investigators and repossessioners.

Gun Registration **850-410-8139**
www.fdle.state.fl.us

Florida Department of Law Enforcement. For licensed dealers only to resell guns. Provides background checks for licensed dealers.

Habitat for Humanity Palm Beach County **253-2080**
www.habitatpbc.org
facebook @Habitatpbc

6758 N. Military Trl., #301, Riviera Beach, 33407
HFHPBC is a 501c3, nonprofit organization whose mission is the elimination of sub-standard housing by providing decent, safe and affordable houses for low-income, hardworking families. A Habitat for Humanity International affiliate since 1986, HFHPBC built a total of 134 homes alongside partner families and community volunteers, and has done exterior renovations to another 66. Additionally, through the annual tith to Habitat for Humanity International, HFHPBC served another 125 families worldwide. Altogether, the affiliate has served more than 300 families.

Habitat for Humanity ReStore **253-2290**
www.restore@habitatpbc.org

6831 N. Military Trail, Riviera Beach, FL 33407
Home improvement resale store that sells new and gently used cabinets, appliances, furniture and surplus building materials to the public, at 50-80% off retail pricing. The proceeds from the store go toward the funding of Habitat for Humanity of Palm Beach County's home building efforts.

Habitat for Humanity Thrift Store **743-3660**
1635 N. Old Dixie Hwy., Jupiter, FL 33469

New and gently used clothing, furniture, books, and other household and personal items.

Handicapped Accessibility **355-4931**
www.pbcgov.org/equalopportunity

301 N. Olive Ave. 10th Floor, WPB, 33401
Equal Opportunity

Handicapped Parking **355-2264**
GC-RM 101

Tax Collector.

Handicapped Parking Enforcement **433-2003**

The Sheriff's Office enforces the Palm Beach County handicapped parking ordinance.

Hazardous Waste Disposal **687-1100**
www.swa.org

6161 N. Jog Rd., West Palm Beach, 33412
Solid Waste Authority.

Head Lice **671-4164 or 855-438-2778**

Florida Health - Palm Beach County. School Health.

Health Care Administration Agency **888-419-3456**
ahca.myflorida.com

State of Florida. Licenses hospitals, nursing homes, assisted living facilities, adult day care centers, home health agencies, homemakers, sitters, companions and hospice.

Health Care District of Palm Beach County **659-1270**
www.hcdpbc.org

2601 10th Ave. North, Suite 100, Palm Springs, 33461
Customer Service **866-930-0035**

The Health Care District ensures access to a comprehensive health care system and the delivery of quality services for the residents of Palm Beach County. To accomplish this mission, the district provides health coverage programs for uninsured residents, saves lives through an integrated trauma system, keeps children healthy by staffing registered nurses in nearly 170 public schools, operates a pharmacy program, offers long-term skilled nursing care at the Edward J. Healey Rehabilitation and Nursing Center and provides acute-care hospital services at Lakeside Medical Center in rural western Palm Beach County.

Health Department (Clinic Appt. Lines) **625-5180**
Clinics:

- C.L. Brumback Health Center (Belle Glade) **996-1600**
- Delray Beach Health Center **274-3100**
- Jupiter Health Clinic **746-6751**
- Lantana/Lake Worth Health Center **547-6800**
- Northeast Health Clinic **803-7362**
- Pahokee-Glades **561-924-6229**
- West Palm Beach Health Center **514-5300**

Administers a range of programs focusing on public health and preserving the quality of life for county residents and visitors, including immunizations, maternity.

Health Department (Permits) **837-5940**
800 Clematis St., West Palm Beach, 33402

Environmental Health.

Health Department Administration **840-4500**
www.palmbeach.flhealth.gov

Highridge Family Center **625-2540**
840-4545 fax

4200 N. Australian Ave., West Palm Beach, 33407

Youth Services, Highridge Family Center. Provides short-term residential care and treatment at no cost, to at-risk youth, ages 11-16, and their families experiencing family, school and peer problems. Treatment includes a combination of family therapy, group therapy, individual therapy, milieu therapy and parenting skills. An alternative school is located on site with School District of Palm Beach County teachers teaching core classes, and program behavioral staff teaching the youth how to be successful in a classroom setting. The program focuses on helping youth learn and use adaptive coping skills such as anger management, conflict resolution, effective communication, responsibility, flexibility, values clarification, etc. Youth return home on weekends and school holidays in order to practice their newly learned skills in "real life" and maintain connection with their family and community.

Hispanic Chamber of Commerce **832-1986**
www.hispanicchamberpbc.com

605 Belvedere Rd., Suite 11, WPB 33405
The gateway to connecting and growing business to the Hispanic community.

Hispanic Farm Worker Pesticide Safety Training
233-1727

Cooperative Extension Service. Provides training in Spanish for farm supervisors and farm workers whose primary language is Spanish.

Hispanic Human Resources Council 641-7400

www.hhrcinc.com

1427 S. Congress Ave., West Palm Beach, 33406

HHRC is a nonprofit community-based organization, established in 1977 to address the social service needs of the community and to improve cultural awareness and understanding among the residents of the community.

Historical Society and Museum, Boca Raton
395-6766

www.bocahistory.org

71 N. Federal Hwy., Boca Raton, 33432

The Historical Society offers a wide range of educational opportunities that provide the community with a tangible link between its past and present. Located in Boca Raton's original Town Hall, the society owns a vital repository of archival information about the formative years of Boca Raton, its families, and its economy. The building's research library houses a permanent exhibition of historic maps, photographs and documents, Mizner memorabilia, and other treasures. Hours Mon - Fri 10am to 4pm

Historical Society of Palm Beach County 832-4164

www.historicalsocietypbc.org

facebook @historicalsocietyofpalmbeachcounty

twitter & instagram @HSPBC

300 N. Dixie Hwy., #471, West Palm Beach, 33401

The Historical Society of Palm Beach County is a nonprofit organization whose mission is to collect, preserve and share the history of Palm Beach County. The society maintains a large library on the history of Palm Beach County, Florida and the Caribbean.

History

DuBois Pioneer Home 747-8380

DuBois Park

19075 DuBois Road, Jupiter, 33477

Morikami Museum & Japanese Gardens 495-0233

4000 Morikami Park Road, Delray Beach, 33446

Riverbend Park 966-6617 or 741-1359

9060 Indiantown Road, Jupiter, 33478

Loxahatchee River Battlefield Park 741-1359

9060 Indiantown Road, Jupiter, 33478

Parks & Recreation. DuBois Pioneer Home is not operated by Palm Beach County. Erected in 1898, this is the second oldest existing house in Palm Beach County. Call for hours of operation or visit www.jupiterlighthouse.org. Morikami Museum & Japanese Gardens features historical and cultural permanent and changing exhibits, 6 unique Japanese gardens, museum store, 225-seat theater and Asian Fusion cuisine at the Cornell Café. Wide array of programs and special events available. Visit www.morikami.org for hours. Riverbend Park is exceptionally scenic and historic. Provides canoe/kayak access to the Loxahatchee National Wild and Scenic River. Site of second Seminole War battlefields.

HomeSafe 383-9800

www.helphomesafe.org

Facebook: Help HomeSafe

Twitter: @HomeSafeFla

2840 Sixth Avenue South

Lake Worth, FL 33461

Founded in 1979, HomeSafe is a non-profit organization that helps society's most vulnerable residents -- victims of severe child abuse and domestic violence in Palm Beach County and South Florida. Through its Residential Group Care, SafetyNet, LifeSkills and Healthy Beginnings programs, HomeSafe provides comprehensive programs preventing new cases of family violence, protecting victims of child abuse and domestic violence and preparing children and families for safer, more productive lives.

Homeless Coalition 355-4663

www.homelesscoalitionpbc.org

810 Datura Street, West Palm Beach, 33401

Since 1986, the Homeless Coalition of Palm Beach County, a 501(c)3 nonprofit, has been the voice for the homeless in our community. The mission of the coalition is to end homelessness, which we accomplish through advocacy, education, community outreach and raising funds and resources to sustain the Ten-Year Plan to End Homelessness. Make a difference, join us in our mission.

Homestead and Other Tax Exemptions 355-2866

Robert Weisman Palm Beach County Governmental Center

301 North Olive Avenue, 1st Floor

West Palm Beach, FL 33401

www.pbcgov.com/papa

West Palm Beach

355-2866

Delray Beach

276-1250

Palm Beach Gardens

624-6521

Royal Palm Beach

784-1220

Belle Glade

996-4890

Property Appraiser. Every permanent resident in Florida who has legal title to their property as of January 1 of the qualifying year is eligible for the homestead exemption. Proof of legal residence is required. New applications can be filed online at www.pbcgov.com/papa or taken in person to any of the Property Appraiser's Office's five service centers. Other exemptions may be available, such as \$500 for individuals who are disabled, \$5,000 for disabled veterans or \$500 widow/widower. Also, certain low-income senior citizens may be eligible for an additional \$25,000 exemption on their property's assessed value. You can apply for the homestead exemption benefit at any time throughout the year but the deadline each year is March 1.

Horse Trails and Facilities

Parks & Recreation. See Equestrian Facilities and Trails.

Housing Authority, Palm Beach County 684-2160

www.pbchaf1.org

3432 W. 45th St., West Palm Beach, 33407

Monday - Friday 8:30 a.m. - 5 p.m.

Housing Discrimination **355-4883**
State of Florida Commission on Human Relations 800-342-8170
Equal Opportunity

Housing Finance Authority of Palm Beach County
233-3656

www.pbchfa.org
100 Australian Avenue, Suite 410, WPB, 33406
Issues bonds and/or mortgage credit certificates to provide lower interest rate/cost mortgage loans to 1) assist persons and families of moderate, middle and lesser income to finance the purchase of a home 2) finance the acquisition, construction or rehabilitation of multifamily rental apartment developments throughout Palm Beach County and 3) make loans to developers of "qualifying housing developments" or "housing development" as defined under Ch. 159, Part IV, F.S. The Housing Finance Authority's various loan programs are originated through participating private lending institutions. Those interested are encouraged to view our website www.pbchfa.org for further information.

HUD-Approved Housing Counseling Agencies
800-569-4287
www.hud.gov
Miami office 305-536-5678

Housing and Urban Development.

Human Services Division **355-4775**
Administration 355-4775
810 Datura Street, WPB 33401
Belle Glade 996-1630
38754 State Rd. 80, 33430
Delray Beach 274-3130
225 S. Congress Ave., 33444
Riviera Beach 845-4644
1440 MLK Blvd., 33404

Community Services. Provides case management (intake, assessment, individual service plan) for eligible residents to gain or regain economic stability and self-sufficiency services such as payment of delinquent utilities, rent or mortgage assistance, food vouchers, homeless services for adults, bus passes, transitional housing, placement in assisted living facilities, indigent burial/cremation services and summer food programs and summer camp for children.

Hunting & Fishing Licenses **355-2264**
GC-RM 101
Tax Collector.

Hurricanes **712-6400**
Nat'l Hurricane Center website: www.nhc.noaa.gov
Public Safety, Division of Emergency Management.

Identity Theft **712-6600**
Boca, Delray, Glades 888-852-7362

Consumer Affairs provides information on identity theft and how to protect yourself. Staff provides speeches and presentation on identity theft and scams.

Illegal Dumping **837-5900**
Florida Health - Palm Beach County. The Division of Environmental Public Health

section investigates environmental impact issues.

Illegal Dumping **640-4000 ext. 4620**
www.swa.org

Solid Waste Authority. While the SWA does not collect illegal dumping it does assist with the initial reporting and investigation.

Immigration/Citizenship **800-375-5283**
See Citizenship Information/Immigration. Monday - Friday 8:00 a.m. - 6:00 p.m.

Immunizations **840-4568**
Florida Health - Palm Beach County. For answers to questions and technical assistance regarding immunization recommendations and requirements for children.

Impact Fees **233-5025**
2300 N. Jog Rd., West Palm Beach, 33411

Financial Management & Budget. The Office of the Impact Fee Coordinator administers the countywide impact fee system; approves all applications for impact fee credits, refunds and independent calculations; trains and advises county and municipal staff on impact fee matters; and has overall administrative and interpretive responsibility for the county impact fee ordinance.

Impound **688-3995**
Sheriff.

Incorporation
www.sunbiz.org

State of Florida.

Indexing, Public Records Search **355-2932**
www.mypalmbeachclerk.com
CH-RM 4.25 888-760-9209

Clerk & Comptroller.

Information Systems Services/BCC **355-2823**
Palm Beach County IT department

Information, State of Florida **866-693-6748**
Information on state offices. Visit myflorida.com and click on "411."

Inspection Results (Building) **233-5170**
(automated) 355-2222
Boca, Delray, Glades 888-236-3809

Planning, Zoning & Building. Results of inspections for unincorporated areas of the county.

Inspection Scheduling **233-5170**
(automated) 355-2222
Boca, Delray, Glades 888-236-3807

Planning, Zoning & Building. Automated scheduling of construction inspections for unincorporated areas of the county.

Inspector General, Office of **233-2350**
Hotline **877-283-7068**

www.pbcgov.com/OIG

P.O. Box 16568, West Palm Beach, FL 33416

The Office of Inspector General (OIG) is authorized by county ordinance to promote economy, efficiency and effectiveness in county and municipality programs and operations and other entities under its jurisdiction and to prevent and detect fraud, waste, and abuse. If you have reason to suspect fraud, waste, mismanagement, misconduct or other abuses, call the hotline at 877-283-7068. You may also report fraud, waste or abuse online at www.pbcgov.com/OIG/RWFA.htm or via email at inspector@pbcgov.org. For more information, visit www.pbcgov.com/OIG/.

Inspectors, Building **233-5050**
Boca, Delray, Glades **888-236-3809**

Planning, Zoning & Building. Inspectors can be reached between 8 and 8:30 a.m.

Insurance Commissioner **877-693-5236**
850-413-3140 out of state

www.myfloridacfo.com

200 East Gaines St., Tallahassee, 32399

Department of Financial Services, State of Florida.

Insurance Fraud **837-5601**

www.myfloridacfo.com

www.peoplefirst.com

3111 S. Dixie Hwy, Suite 310, West Palm Beach, 33405

Intangible Tax **640-2800 or 800-352-3671**

www.myflorida.com/dor

2468 Metro Centre Blvd., West Palm Beach, 33407

State of Florida Dept. of Revenue.

Internal Affairs **688-3035**

Sheriff. Investigates allegations of employee misconduct.

Internal Auditor/BCC **681-4480**

www.pbcgov.com/internalauditor

2300 N. Jog Rd., 4th Fl, West Palm Beach, FL 33411

Responsible for performing operational audits of all departments and agencies under the control of the BCC to determine that county assets are properly safeguarded, that operations are being performed efficiently and effectively, and that activities are in compliance with applicable laws, policies and procedures.

Internal Revenue **800-829-1040**

Forms **800-829-3676**

Local **616-2002**

www.irs.gov

1700 Palm Beach Lakes Blvd., West Palm Beach, 33406

Internet Address for Palm Beach County

Palm Beach County

www.pbcgov.com

Jail **688-4400**

Prisoner Information:

West County Detention Center **992-1580**

State Prison System **850-488-7480**

Video Visitation-West County **242-5850**

The Sheriff's Office has three detention facilities. Each facility issues status reports on inmates and newly arrested persons. Information is also available regarding bonds, charges, court appearance dates, sentences and release dates.

Jail - Visitation **242-5850**

videovisitation@pbso.org

Job Hot Line/BCC **616-6900**

Human Resources. For vacant positions under the Board of County Commissioners.

Judgments **355-2932**

www.mypalmbeachclerk.com

CH-RM 4.25

Clerk & Comptroller.

Junk Mail **212-768-7277 ext. 1888**

www.dmchoice.org

To stop receiving junk mail free of charge, visit the website above or for more info go to consumer@the_dma.org. There is a \$1 charge for this service when it is done by mail. Write to: Direct Marketing Association, P.O. Box 643, Carmel, NY 10512 Attn: Mail Preference Service.

Jury **355-2930**

www.mypalmbeachclerk.com

Main Courthouse

205 North Dixie Highway, 1st Floor, Room 1.21

West Palm Beach, FL 33401

Boca, Delray, Glades **888-780-5032**

Jury-Federal Grand **803-3400**

Jury-4th Dist. Appeals **242-2000**

Jury-Palm Beach County **355-2930**

Jury-US District Court **800-865-1775**

Jury Management **355-2930**

Clerk & Comptroller. Summoning and organizing of jurors for circuit and county courts.

Juvenile Court Division, State Attorney **355-7200**

www.sa15.org

See State Attorney.

Juvenile Detention Center **881-5020**

1100 45th St., Bldg. A, West Palm Beach, 33407

State of Florida.

Juvenile Division, Public Defender **355-7780**

421 3rd Street, West Palm Beach, 33401

Public Defender. Provides legal representation for indigent juveniles.

Juvenile Work Permits 800-226-2536
www.myfloridalicense.com/dbpr/reg/childlabor

None needed. Must be age 14 (Child Labor Laws). Child labor program.

Keep Palm Beach County Beautiful, Inc. 686-6646
www.keeppbcbeautiful.org

1920 Palm Beach Lakes Blvd., #210, West Palm Beach, 33409

The mission of Keep Palm Beach County Beautiful, Inc. is to enhance the quality of life in Palm Beach County through programs and partnerships that encourage public agencies, private entities, residents and visitors to reduce litter and waste, increase recycling, beautify and maintain public spaces, and inspire generations of environmental stewards.

Kid Care, Florida 888-540-5437
www.healthykids.org

Insurance for children between the ages of 1 to 18 years who do not qualify for medical or private.

Labor Department (U.S.) 866-487-9243
www.dol.gov/whd

Lake Worth Lagoon
www.pbcgov.com/erm/lakes/estuarine/lake-worth-lagoon/
www.LWLI.org

Environmental Resources Management. The county's largest estuary is home to restoration success stories such as Munyon Island, John's Island and the Snook Islands Natural Area that provide habitat for fish and other marine life and are waiting to be explored. The Lake Worth Lagoon Initiative is a collaborative multiagency and stakeholder effort to increase awareness of the lagoon and its valuable resources.

Landlord Disputes 712-6600
Boca, Delray, Glades 888-852-7362

Public Safety, Consumer Affairs. Public Safety, Consumer Affairs. Investigators provide general information and can provide mediation services unless the matter has gone to court.

Landlord/Tenant Problems 355-2500
www.mypalmbeachclerk.com
CH-RM 2.22 888-760-9208

Clerk & Comptroller, Civil Division.

Landscaping Information 233-1725

Cooperative Extension Service. Training in landscape maintenance and design.

Landscaping Regulations 233-5200 or 233-5037

Zoning Division, Landscape/Permit Review Section

Planning, Zoning & Building, Zoning Division. The Landscape/Permit Section reviews and administers landscape ordinance (Article 7) of the Unified Land Development Code.

Law Department (Legal Assistance) 355-7048
www.mypalmbeachclerk.com

Clerk & Comptroller. See Self Service Center.

Law Library Main Courthouse 355-2928
South County 274-1440

Main Courthouse
1st Floor, Room 1.2200
205 North Dixie Highway, West Palm Beach, FL 33401

South County Courthouse
2nd Floor, Room 2E-205
200 West Atlantic Ave., Delray Beach, FL 33444

Court Administration. The Palm Beach County Law Library serves the legal and law related information needs of the county, including county residents, judges, attorneys, students, county officials and pro-se patrons. It provides legal reference and referral services within the guidelines of Florida Statute 454.23. The Law Library cooperates with the community to enhance knowledge of the law and to facilitate access to the justice system.

Lawyer Referral 687-3266
www.palmbeachbar.org or www.floridabar.org

South County 482-3838
Florida Bar Association (out of county) 800-342-8060
1507 Belvedere Rd., West Palm Beach, 33406

Palm Beach County Bar Association. Office hours are 9 am - 5 pm.

League of Cities 355-4484
www.leagueofcities.org

Facebook: Palm Beach County League of Cities Inc
Twitter: pbcloc

Robert Weisman Palm Beach County Governmental Center
301 North Olive Avenue, 10th Floor, Rm. 1002.17
West Palm Beach, FL 33401

Represents the 38 municipalities of Palm Beach County and over 70 associate, government, nonprofit and business organizations; promotes and advances collective interest of the municipalities; studies municipal issues and seeks desired results through cooperative effort while respecting the principles of home rule; advocates and educates intergovernmentally on behalf of all of our cities for the betterment of the collective community; and enhances the quality of life for the citizens of the county as a whole.

League of Women Voters of Palm Beach County 276-4898

www.lwvpsc.org
P.O. Box 6208, Delray Beach, 33482-6208

The League of Women Voters of Palm Beach County is a nonpartisan political organization of women and men of all ages and backgrounds, encouraging informed and active participation in government. The league's goal is to encourage active and informed participation in government through education and advocacy.

Legal Aid Society 655-8944 or 800-403-9353
www.legalaidpsc.org

423 Fern Street, #200, West Palm Beach, 33401

Provides free civil legal services to the disadvantaged, disabled, elderly or children.

Legislative Affairs Office 355-3451
Robert Weisman Palm Beach County Governmental Center
301 N. Olive Ave., 11th Fl., Rm. 1101.4, West Palm Beach, 33401

Legislative Affairs assures support of county objectives before the Florida Legislature and U.S. Congress and provides coordination and assistance to the 13-member Legislative Delegation, the League of Cities and other local agencies and associations.

Legislative Bill Information 850-488-4371

www.flsenate.gov

This number is available to check the status of Florida legislative bills during session.

Legislative Delegation Office 355-2406

www.pbcgov.com/legislativeaffairs/legislativedelegation

www.palmbeachdelegation.com

facebook: Palm Beach County Legislative Delegation

Robert Weisman Palm Beach County Governmental Center

301 N. Olive Ave., 11th Fl., Rm. 1101.11 West Palm Beach, 33401

The nonpartisan Legislative Delegation Office serves all 13 members of the Florida Senate and House of Representatives who represent Palm Beach County in Tallahassee. The office is responsible for scheduling and coordinating all delegation meetings in Palm Beach County and Tallahassee; developing the delegation's legislative program, which includes all local bills, community appropriation requests and county and municipal legislative priorities; providing legislative assistance and research to the delegation during the legislative session; and serving as a liaison between the delegation and local governments and community organizations.

Lemon Law

myfloridalegal.com

State of Florida.

Library System, County 233-2600

www.pbclibrary.org

Library Headquarters

3650 Summit Blvd., West Palm Beach, 33406

Boca, Delray, Glades

888-780-4962

Library Services for the Disabled

(Library Annex)

649-5500

Boca, Delray, Glades

888-780-5151

The PBC Library System operates 17 locations and a bookmobile, providing books, newspapers, magazines, DVDs and music CDs. Electronic services include access to the Internet and subscription databases, downloadable books, music and streaming video. Wi-fi is also available in library locations. A library card is required to check out materials and to use some electronic products. Information and research assistance is available to adults and children; areas of speciality include business, health and genealogy. Story times, computer classes and other programs of interest are presented at most locations. Talking books for the blind and physically handicapped, books-by-mail for the homebound and literacy tutoring for adult new readers programs are also available.

Library, Bookmobile 649-5476

Boca, Delray, Glades

888-780-5151

PBC Library System. The PBC Library System's Bookmobile makes regularly scheduled stops and provides library services within the county library district. For more information, call Monday through Friday between 9 a.m. and 5 p.m.

License Plates, Motor Vehicles 355-2264

GC-RM 101

Tax Collector.

License, Child Care 837-5900

Florida Health - Palm Beach County.

License, Contractor 233-5525

Planning, Zoning & Building, Contractor Certification.

License, Professional

myfloridalicense.com/dbpr

Physicians

888-419-3456

CPAs (Florida Department of Business

and Professional Regulation)

850-487-1395

Tax Collector. State Department, Health Administration, Bureau of Business and Professional Regulation handles complaints and Medicaid fraud.

License, Recreational 355-2264

The Tax Collector's Office issues licenses for hunting and fishing.

Licenses, Consumer Affairs 712-6600

www.pbcgov.com/consumer

Boca, Delray, Glades

888-852-7362

Moving Companies

Non-Medical Transport Companies

Taxi/Limo Companies

Towing Companies

Vehicle-for-Hire Drivers

Public Safety, Consumer Affairs. Call for a list of all licensed moving companies, taxi, limousine, van, shuttle, towing companies, water taxi registration and non-emergency medical transport (paratransit) companies required to be licensed by Consumer Affairs. A list of all licensed vehicle-for-hire companies can be found on our website at www.pbcgov.com/consumer or you may submit a public records request.

Liens, Building and Lot Clearing 233-5032

Payments, Special Assessments

355-3457

Planning, Zoning & Building. Handles liens for lot clearing, code enforcement, unsafe building demolition and contractor certification. See Assessments.

Liens, Payment of 355-3457

www.mypalmbeachclerk.com

Clerk & Comptroller. Special assessments and payment of liens.

Liens, Records Service Center 355-2932

CH-RM 4.25

www.mypalmbeachclerk.com

888-760-9209

Clerk & Comptroller, Indexing.

Listen In 355-3324

Dial this number to listen to Board of County Commissioners meetings live.

Literacy Coalition 279-9103
www.literacypbc.org

Hotline 800-273-1030
3651 Quantum Blvd., Boynton Beach, 33426

The mission of the Literacy Coalition of Palm Beach County is to improve the quality of life in our community by promoting and achieving literacy. Our goal is to ensure that every child and every adult in Palm Beach County becomes a reader.

Literacy, Adult 561-894-7510
literacy@pbclibrary.org

Glades 996-3453
Toll free 888-780-5151

County Library. The Library System provides literacy services to English-speaking adults who read and write below a fifth-grade level. For more information, or if you are interested in being a tutor or student, call Monday through Friday between 9 a.m. and 5 p.m.

Long-Term Care Ombudsman Council 837-5038 or 888-831-0404

ombudsman.myflorida.com
111 S. Sapodilla Ave., #125, West Palm Beach, 33401

Department of Elder Affairs.

Lost Pets 233-1282

Public Safety, Animal Care & Control. See Animals: Lost Pets

Lot Clearing Complaints 233-5500

Planning, Zoning & Building, Code Enforcement.
233-5500 or 888-236-3809

Environmental Resources Management 233-2400

Vegetation removal permits. Also see Overgrown Lots.

Lung Association of Southeast Florida 659-7644

www.lungfla.org
2701 N. Australian Ave., #100 800-LUNGUS
West Palm Beach, 33407

Dedicated to reducing and eliminating smoking, asthma, influenza, emphysema, lung cancer and other threats to lung health.

Mae Volen Senior Center 395-8920 or 866-711-6872

www.volencenter.com
1515 W. Palmetto Park Rd., Boca Raton, 33486

A private, nonprofit center providing services, support & information to seniors, young adults, children & everyone in between.

Major Crimes Division, Public Defender 355-7774

Division of the Public Defender's Office that handles first-degree murder cases and civil commitment proceedings.

Manatee Protection Plan 233-2400

www.pbcgov.com/ERM/coastal/manatees/manatee_protection.htm
www.myfwc.com/wildlifehabitats/managed/manatee/

Environmental Resources Management. The objective of the Palm Beach County Manatee Protection Plan (MPP) is to improve overall protection for manatees in Palm Beach County and portions of Lake Okeechobee while ensuring adequate public access to county waterways. For more information about Florida manatees, contact the Florida Fish and Wildlife Conservation Commission.

Maps/ownership & aerial 684-4000

Engineering & Public Works Reprographics. Copies of ownership and aerial maps.

Marine Industries Association 863-0012

www.marinepbc.org
1940 Broadway, Riviera Beach, 33414

The Marine Industries Association of Palm Beach County, Inc. (MIAPBC) is a not-for-profit organization created to promote and protect the sound growth of the marine industry in Palm Beach County for the benefit and education of its members, the community, and the environment.

Marriage Licenses 355-2986

www.mypalmbeachclerk.com/marriage
CH-RM 3.23 888-760-9208

Marriage licenses are issued by the Clerk & Comptroller. Records are kept by the Clerk's Public Records Search Department.

Marriage Records 355-2932

www.mypalmbeachclerk.com
CH-RM 4.25 888-760-9209

Clerk & Comptroller.

Master Gardener 233-1750

Cooperative Extension Service. Volunteer training program in best management practices of horticultural principles.

Maternity Clinic 625-5180

Belle Glade, Delray Beach, Lantana, Lake Worth, WPB
Florida Health - Palm Beach County provides pre- and post-natal care services.

Meals on Wheels - Area Agency on Aging 866-684-5885

www.youradrc.org
4400 N. Congress Ave., West Palm Beach, 33407

Elder Helpline.

Meals on Wheels of the Palm Beaches, Inc. 802-6979

www.mowpb.org
info@mealsonwheelspalmbeaches.org

P.O. Box 247, WPB, FL 33402
Executive Director: Charles B. Ring, III

We provide a hot meal Monday - Friday to those who are homebound, living alone & no longer able to shop or cook nutritious meals for themselves due to age, illness, or disability. Cost is determined on a sliding scale based on ability to pay.

Medicaid Transportation 866-207-7214

www.martin.fl.us

MV Transportation.

Medicaid, State (Health Care Area 9) 800-953-0535

www.ahca.myflorida.com

The state Agency for Health Care Administration provides primary medical care to the economically disadvantaged. Services provided include physical examinations by physicians, referrals to specialists and pharmacy services.

Medical Examiner 688-4575

3126 Gun Club Road, West Palm Beach, 33406

The Medical Examiner's Office performs statutory forensic investigative responsibilities through the combined efforts of forensic pathologists, medicolegal death investigators, forensic technicians and operational/support staff.

Medical Society, Palm Beach County 433-3940

www.pbcms.org

3540 Forest Hill Blvd., #101, WPB, 33406

Complaints and referrals.

Medicare 800-633-4227

www.medicare.com

Meeting and Convention Planner Information

561-233-3000 or 877-722-2821

email: lthompson@palmbeachfl.com

<https://www.PalmBeachFL.com/Meetings>

<https://www.facebook.com/MeetPalmBeaches>

<https://www.twitter.com/MeetPalmBeaches>

1555 Palm Beach Lakes Blvd., Suite 800, WPB, FL 33401

Tourist Development Council. Discover The Palm Beaches is the official sales agent for meetings and conventions in Palm Beach County and assists event organizers with a wide range of information when planning conferences, meetings or events in the area.

Mental Health Association 832-3755

www.mhapbc.org

909 Fern St., West Palm Beach, 33401

Information and referral services, education, advocacy and peer support center.

Mental Health Centers

Elizabeth H. Faulk Foundation, Inc. 483-5300

22455 Boca Rio Rd., Boca Raton, 33433

www.thefaulkcenterforcounseling.org

NAMI Palm Beach County 588-3477

5205 Greenway Ave., Suite 110, WPB, 33407

www.namipbc.org

Jerome Golden Center of the Palm Beaches 383-8000

1041 45th St., West Palm Beach 33407

816 N.W. Ave. D, Belle Glade, 33430

www.jeromegoldcenter.org

South County Mental Health Center 737-8400

16158 S. Military Tr., Delray Beach, 33484

Mental Health Division 355-1925

Court Administration. The primary function of the division is to research, design, and implement best practices relating to enhancing court processes and services for individuals within the court system with mental health and substance abuse issues. In addition to three probate and guardianship case managers, the division has two mental health case managers who track felony and juvenile competency cases to ensure that expert reports meet statutory requirements and are timely filed. This ensures that experts who contract to work with the Fifteenth Judicial Circuit will complete evaluations as accurately and timely as possible due to a "checks and balance" system. The case managers also monitor cases to ensure they are moving through the criminal justice system as expeditiously as possible.

Metropolitan Planning Organization (MPO) 684-4170

www.palmbeachmpo.org

2300 N. Jog Rd., 4th Floor, West Palm Beach, 33411-2749

Responsible for transportation planning of all modes (short and long-term) in the county.

Minutes Department/BCC 355-2951

www.mypalmbeachclerk.com/minutes

Robert Weisman Palm Beach County Governmental Center

301 North Olive Avenue, 2nd Floor, Room 203, WPB, 33401

Clerk & Comptroller. This department serves as the clerk to the Board of County Commissioners and is responsible for keeping all official documents and records of the commission. This department also serves as the clerk for the Value Adjustment Board. Minutes of all BCC meetings are recorded, indexed and preserved for reference.

Missing Persons and Offender Registration 888-356-4774

www.fdle.state.fl.us/MCICSearch/

Florida Department of Law Enforcement.

Morikami Museum and Japanese Gardens 495-0233

4000 Morikami Park Road, Delray Beach, 33446

www.morikami.org

www.facebook.com/morikami

www.twitter.com/morikamimuseum

Parks & Recreation. Morikami Museum & Japanese Gardens features historical and cultural permanent and changing exhibits, 6 unique Japanese gardens, museum store, 225-seat theater and Asian Fusion cuisine at the Cornell Café. Wide array of programs and special events available. Visit www.morikami.org for hours. See Rental Facilities.

Mortgage Records 355-2932

www.mypalmbeachclerk.com

CH-RM 4.25

Boca, Delray, Glades

888-760-9209

Clerk & Comptroller. Public Records Search.

Mortgages, Foreclosures 355-2986

www.mypalmbeachclerk.com/foreclosures

Main Courthouse

205 North Dixie Highway, 3rd Floor, Room 3.23

West Palm Beach, 33401

888-760-9206

To file or obtain information on a mortgage foreclosure, contact the Clerk & Comptroller, Civil Division.

Mosquito Control 967-6480

www.pbcgov.com/ERM/mosquito/

Environmental Resources Management. The goal of the Mosquito Control Division is to enhance the health and quality of life of county residents and visitors through the reduction of mosquito populations.

Motor Vehicle Services 355-2264

For more information, visit www.pbctax.com

[twitter@taxpbc](https://twitter.com/taxpbc)

Belle Glade

2976 State Rd. #15, 33430

Delray Beach

501 S. Congress Ave., 33445

Lake Worth

3551 S. Military Tr., 33463

Palm Beach Gardens

3188 PGA Blvd., 33410

Royal Palm Beach

200 Civic Center Way, 33411

West Palm Beach

301 N. Olive Ave., 33401

Tax Collector. Registration, license plate and title services for cars, trucks, trailers, vessels and mobile homes are available online and at the offices listed above.

Mounds Botanical Garden 233-1757

559 N. Military Trail, West Palm Beach, FL 33415

A 14-acre botanical garden of the Cooperative Extension Service.

My Brother's Keeper 242-5713

242-5708 fax

50 S. Military Trail, Suite 203, WPB, FL 33415

Youth Services. The MBK Community Challenge encourages communities (cities, rural municipalities, and tribal nations) to implement a coherent cradle-to-college-and-career strategy for improving the life outcomes of all young people to ensure that they can reach their full potential, regardless of who they are, where they come from, or the circumstances into which they are born.

Name Changes, Petitions 355-6511

www.mypalmbeachclerk.com

CH-RM 3.22

888-760-9208

A petition for a name change is filed with the Clerk & Comptroller's Unified Family Court Division.

National Center for Missing & Exploited Children 848-1900 or 800-THE-LOST

www.missingkids.com

9176 Alt. A1A, #200, Lake Park, 33403

Formerly the Adam Walsh Children's Fund.

Natural Areas 233-2400

www.pbcgov.com/ERM/natural/

Environmental Resources Management. Currently, the county owns and/or manages over 31,000 acres of natural areas. Twenty-three natural areas with public-use facilities are open seven days a week, from sunrise to sunset including holidays, for passive nature-based recreational activities such as hiking, bird watching, nature study, photography, environmental education and scientific research. Cycling, paddling and equestrian uses are available on select natural areas. See locations of natural areas in back of book.

Nature Centers 963-7033

Daggerwing Nature Center

629-8760

Burt Aaronson South County Regional Park

11435 Park Access Rd., Boca Raton, 33498

Green Cay Nature Center & Wetlands

966-7000

12800 Hagen Ranch Rd., Boynton Beach, 33437

Okeeheelee Nature Center

233-1400

Okeeheelee Park

7715 Forest Hill Blvd., West Palm Beach, 33413

Parks & Recreation. For detailed information on amenities offered at each county park see the back of this book or visit www.pbcparcs.com and click on "Find A Park", or call and ask for the "Park Guide." See Rental Facilities.

NENA 233-2400

www.pbcgov.com/ERM/NENA

Environmental Resources Management. The Northeast Everglades Natural Area (NENA) is a system of multiuse trails connecting approximately 165,000 acres of conservation lands and more than a dozen activity and education centers in northern Palm Beach County and southern Martin County providing residents and visitors with a wide range of nature-based outdoor recreational opportunities.

No Sales Solicitations 800-435-7352

www.800helpfla.com

Florida Consumer Assistance Center. To get on a "No Sales Solicitations Calls" list, call between 8 a.m. and 5 p.m. weekdays.

Noise Pollution 837-5900

Florida Health - Palm Beach County.

North County Courthouse 624-6608

3188 PGA Blvd., Palm Beach Gardens, FL 33410

Court Administration. 3 Circuit Judges, 1 County Court Judge

North Palm Beach County General Aviation Airport 626-9799

Assistant Properties Mgr.

471-7421

Fixed-Base Operator

626-9799

Noise Comment Line 626-7361

Palm Beach County Airport System's premier reliever airport provides general aviation with a PBI alternative. Built in 1994, one of the few airports nationally which holds the distinction of being "green."

Notice of Commencement 355-2991

www.mypalmbeachclerk.com

CH-RM 4.25 888-760-9209

Clerk & Comptroller, Recording Division. Required to be recorded on all construction projects valued over \$2,500.

Nursing Home Pay Assistance 866-762-2237

www.myflorida.com/accessflorida

Florida Department of Children and Families, through Medicaid.

Nutrition, Seniors 355-4746

810 Datura Street, Suite 300, West Palm Beach, FL 33401

Community Services. The Department of Senior Services provides diversified congregate meals that foster social interaction and access to nutrition education and counseling to seniors. Meals are served at 24 senior meal locations, including 2 located in adult day care centers, Monday through Friday.

Obscene Phone Calls 888-966-6222

www.att.com/acb

AT&T Annoyance Call Bureau.

Ocean Inlet Marina 963-6707

Parks & Recreation. Quick access to ocean and Intracoastal Waterway. Call for slip rental availability. See Rental Facilities.

Offender Reentry Services (RESTORE) 355-2326

301 North Olive Avenue, 10th Fl., West Palm Beach, 33401

Public Safety. Assistance is provided for individuals recently released from Jail or Prison in order to increase public safety, reduce recidivism costs, decrease the number of victims of crime and improve the quality of life in Palm Beach County.

Office of Community Revitalization 233-5311

www.pbcgov.com

Vista Center

2300 N. Jog Rd., West Palm Beach, FL 33411

County Administration. See Community Revitalization.

Office of Small Business Assistance 616-6840

50 S. Military Trail, #202, West Palm Beach, 33415

See Small Business Assistance.

Ombudsman Council 837-5038 or 888-831-0404

111 S. Sapodilla Ave., #125, WPB 33401

Takes complaints for nursing, assisted living facilities and adult family care homes.

Ordinances/BCC 355-2951

www.mypalmbeachclerk.com

Clerk & Comptroller. The Minutes Department is the official record keeper of the Board of County Commissioners' documents, which includes ordinances. The County Attorney's Office prepares the ordinances; the Minutes Department maintains the ordinances passed by the Board of County Commissioners.

Out of Business Sale 355-2760

Sheriff, Court Services Bureau.

Outreach & Community Programming 242-5713

242-5708 fax

50 S. Military Trail, Suite 203, WPB, FL 33415

Youth Services. The Outreach and Community Programming Division assists with the development, implementation and evaluation of recommendations derived from the Child and Youth Symposium as well as the goals outlined in Palm Beach County's Comprehensive Plan (Health & Human Service Element.) The Division collaborates with community-based organizations in order to achieve these goals and recommendations.

Out of Business Sale Permit 355-2264

Tax Collector.

Overgrown Lots 233-5500

Boca, Delray, Glades 888-236-3809

Planning, Zoning & Building. The Code Enforcement Division investigates complaints regarding overgrown lots in the unincorporated areas of the county. See Code Enforcement.

Ownership, Property 355-2866

Robert Weisman Palm Beach County Governmental Center

301 North Olive Avenue, 1st Floor, WPB, 33401

www.pbcgov.com/papa

Property Appraiser. A legal description of a piece of property may be obtained from the Property Appraiser's Office, Exemptions Section. The name of the property owner or the 17-digit property control number found on the property owner's tax bill must be provided.

PBC TV 355-4573

www.pbcgov.com/publicaffairs/channel_20.htm

301 N. Olive Ave., 10th Floor, WPB, 33401

Public Affairs. Palm Beach County's Education & Government television station is your channel for Palm Beach County programs and services – providing an open window to your county government with live coverage of government meetings, special events and a wide variety of locally-produced programming. A service of the Palm Beach County Board of County Commissioners, PBC TV is available on Comcast Cable on channel 20, AT&T U-verse on channel 99 and streamed 24/7 on the county's website, pbcgov.com, where you can also watch our latest local programs anytime on demand. Get the latest programming updates on the PBC Facebook page and on Twitter @pbcgov20! You can also see previews of upcoming shows on our YouTube channel, pbcgov20. PBC TV – bringing you the best of Palm Beach County for more than 20 years.

Palm Beach County Counts

www.pbccounts.org

Online source. Credible, unbiased data and information and Palm Beach County research.

Palm Beach County Glades Airport

(Pahokee Airport)

924-5253

Assistant Properties Mgr.

471-7421

Fixed-Base Operator

924-5253

Palm Beach County Airport System provides a center for recreational and sport aviation activities.

Palm Beach County

Office of Equal Opportunity

355-4883

www.pbcgov.org/equalopportunity

301 N. Olive Ave. 10th Floor, WPB, 33401

Responsible for conducting investigations into complaints of discrimination in the areas of employment and fair housing. Additionally, Equal Opportunity provides human relations training, referral services, and is a federally recognized equivalent agency under the federal civil rights laws.

Palm Beach County Park Airport

(Lantana Airport)

656-9815

Assistant Properties Mgr.

471-7421

Fixed-Base Operator

656-9815

Noise Comment Line

683-0472

Palm Beach County Airport System reliever airport providing a center for general aviation's reciprocating and turbine driven aircraft.

Palm Beach International Airport

471-7400

www.pbia.org

www.facebook.com/flyPBI

www.twitter.com/PBI_Airport

Parking Information

471-7459

Sheriff's Office

561-471-7450

Noise Comment Line

683-7242

Palm Beach International is the gateway to Palm Beach County, designated as the most convenient airport in South Florida and maintained as a true showroom for visitors to our area. This award-winning facility is home to fourteen commercial service airlines and three general aviation operators. PBI provides connectivity to all destinations while allowing travelers to enjoy world-class dining, shopping and the latest technological advances. The Department of Airports located at PBI manages the Palm Beach County Airport System (comprised of four airports), and its mission includes supporting the aviation community.

Palm Beach State College

868-3350 or 866-576-7222

www.palmbeachstate.edu

4200 Congress Ave., Lake Worth, 33461

Palm Tran Administrative Offices

841-4200

www.palmtran.org

www.facebook.com/PalmTran

50 S. Military Trail, Suite 101, West Palm Beach, 33415

Info Lines:

North County

841-4BUS (4287)

South County

877-930-4287

Palm Tran CONNECTION

649-9838

Boca, Delray, Glades

877-870-9849

Palm Tran, the county's public transportation service, provides fixed-route bus transportation and specialized door-to-door service for eligible seniors and disabled individuals (Palm Tran CONNECTION). The fixed-route service has 150 buses providing daily service on 34 routes serving major destinations throughout Palm Beach County, including the Glades. Buses operate on a 30-minute frequency during weekday peak rush hours, and 60-minute frequency mid-day and weekends. Call Palm Tran CONNECTION for eligibility requirements for disabled and transportation disadvantaged individuals.

Palm Tran CONNECTION 649-9838 or 877-870-9849

www.palmtran.org

TDD

649-0683

Transportation for disabled and transportation disadvantaged persons. Call for eligibility requirements.

Paragon Foundation of PBC

228-6146

www.paragonpbc.org

2101 Vista Parkway, #133, West Palm Beach, 33411

Nonprofit community development lender.

Parking Facilities - Downtown WPB

355-3235

Facilities Development & Operations. Operates the parking structures and lots associated with the Robert Weisman Palm Beach County Governmental Center and Judicial Center complexes to ensure access to the county and court programs.

Parking Permits, Disabled

355-2264

GC-RM 101

Tax Collector.

Parks & Recreation

966-6600

www.pbcparks.com

2700 6th Ave. S., Lake Worth, 33461

Park Rangers

963-6787

Park Ranger Supervisor

252-1714

Park Maintenance

966-6655

Park Planning and Development

966-6651

Aquatics Division

966-6631

Recreation Services Division

966-6625

Special Facilities Division

963-6738

Financial & Support Services

963-6782

Business Development

966-6643

The Palm Beach County Parks & Recreation Department manages 82 developed park properties and provides recreational and educational programs and services for people of all ages and abilities throughout Palm Beach County. The Parks Division is responsible for the maintenance of all parks, as well as the coordination of a natural areas program which includes exotic vegetation removal and the subsequent enhancement of these areas. A wide variety of leisure programs, services and special events is available through the Recreation Services Division, the Special Facilities Division, and the Aquatics Division. The Business Development Section offers an opportunity to pay a long-lasting tribute to a friend or loved one by purchasing a commemorative bench or tree. Please contact us to learn more about our Gifts to Parks Program, or other ways you can support our parks.

Passports

www.mypalmbeachclerk.com

North County Courthouse 624-6650

South County Courthouse 274-1588

West County Courthouse 996-4843

Nat'l Passport Information Center 1-877-487-2778

<http://travel.state.gov>

Department of State Passport Services

2100 Pennsylvania Ave. NW,
Washington, D.C. 20037-3202

Clerk & Comptroller. U.S. passport applications are accepted at the Clerk and Comptroller's branch offices in Delray Beach, Palm Beach Gardens and Belle Glade. Passports applications cannot be accepted at the Main Courthouse in West Palm Beach.

Permit Center 233-5120

Boca, Delray, Glades 888-236-3809

The Planning, Zoning & Building Department's Permit Center provides a wide range of services for construction activities. See Building Permit, Land Development, Landscaping, Fire-Rescue, Health Department or Zoning Division.

Permits

- Animals: Boarding, Grooming, and/or Selling 233-1209
- Ballfield 966-6611
- Breeder Permit 233-1209
- Building 233-5100
- Burning 837-5900 opt. 3
- Equestrian 233-2470
- On-site Well Permitting 837-5900
- Pesticide Applicators 996-1655
- Pet Shops 233-1209
- Picnic 966-6611
- Public Swimming Pool Permits 274-3187
- Right of Way 684-4086
- Roadside Vendor 684-4030
- Septic Tank 837-5900
- Special Event 233-5200
- Special Event, Commercial 233-5200
- Stable 233-1200, 233-1209
- Vegetation Removal 233-2400
- Wellfield 233-2400

Personnel

BCC Human Resources 616-6888

Pesticide Applicator License, Training and Testing 996-1655

Cooperative Extension Service. Information on obtaining training, testing and a license for agricultural, horticultural and certain commercial pesticide applicators.

Pesticides, National Information Center 800-858-7378

npic.orst.edu

Twitter: [npic@osu](https://twitter.com/npic@osu)

Facebook: [nationalpesticideinformationcenter](https://www.facebook.com/nationalpesticideinformationcenter)

Toxicity health effects and environmental information. Open Monday - Friday from 8:00 a.m. - 12:00 p.m.

Petroleum Storage Tanks & Cleanup 233-2400

www.pbcgov.com/ERM/permitting/petroleum-storage-tank-compliance/

www.pbcgov.com/ERM/permitting/contamination-cleanup/

Environmental Resources Management is responsible for ensuring compliance with above-ground and underground petroleum storage tank regulations in Palm Beach, Martin and St. Lucie counties and for overseeing petroleum contamination cleanup activities in Palm Beach County.

Photocopy Department 355-2976

CH-RM 4.25

www.mypalmbeachclerk.com

The Clerk & Comptroller's Photocopy Department makes copies of official records.

Picnic Pavilions (Rental and Free)

www.pbcgov.com/parks/general/picnicpavilions

John Prince Park 966-6611

2700 6th Avenue South, Lake Worth, 33461

Governor Lawton Chiles Memorial Park 495-9813

6541 Morikami Park Rd., Delray Beach, 33484

Jupiter Farms Park 215-7340

16655 Jupiter Farms Rd., Jupiter, 33478

West Boynton Park & Recreation Center 355-1125

6000 Northtree Blvd., Lake Worth, 33463

Westgate Park & Recreation Center 694-5455

3691 Oswego Avenue, West Palm Beach, 33409

Glades 992-9067

Parks & Recreation. Reservations for rental pavilions are available on a first-come, first-served basis and may be made up to three months in advance. Volleyball nets, volleyballs, and tug-of-war ropes may be reserved in advance on a first-come, first-served basis. Single-table picnic areas with grills, single-table picnic shelters, and family picnic shelters are available free of charge on a first-come, first-served basis. See Rental Facilities and the Entertainment and Leisure section at the back of this book for details.

Pickleball 963-6707

Caloosa Park

1300 SW 35th Avenue, Boynton Beach, FL 33426

Parks & Recreation. Pickleball Courts are available at no charge on a first-come, first-serve basis during regular park hours. For more information, including USAPA Official rules, visit www.usapa.org.

Planned Parenthood 848-6402

www.ppsflo.org

2300 N. Florida Mango Rd., West Palm Beach, 33409

Planning Commission 233-5326

Planning, Zoning & Building, Planning Division. The Planning Commission makes recommendations to the Board of County Commissioners regarding changes to the county's comprehensive plan.

Planning, Zoning & Building 233-5000

www.pbcgov.org/pzb

Central Office
2300 N. Jog Rd., West Palm Beach, 33411

South County 276-1284
345 S. Congress Ave., Delray Beach, 33444
Building residential drop-off. Mondays and Thursdays.

Building Division 233-5050
The Building Division issues building permits, performs building inspections and enforces the code and standards of permitted construction projects to ensure life and property safety in the built environment. The Division also abates unsafe buildings and unsafe conditions as necessary to protect the public.

- Inspectors 233-5101
- Inspection Schedulers 233-5170
- Inspection Automated 355-2222
- Inspection Automated from Boca, Delray and Glades 888-236-3807
- Permit Info 233-5120
- Plan Review 233-5108

Planning Division 233-5300
The Planning Division is responsible for providing and maintaining a long-range comprehensive planning program that is consistent with the county's future growth needs and land-use policies. Manages the Comprehensive Plan, Annexations, Populations and Demographics.

Zoning Division 233-5200
The Zoning Division strives to ensure that proposed developments comply with zoning and land development regulations.

Code Enforcement 233-5500
Contractors Certification 233-5525
Code Enforcement and Contractor Certification ensure that contractors operating in Palm Beach County are licensed and conduct business in accordance with county codes and regulations. The Code Enforcement Division also enforces county zoning and building codes, lot clearing and property maintenance

Plant Inspection Bureau 640-2837
2525 Old Okeechobee Rd., West Palm Beach, 33409
Florida Division of Plant Industry.

Plant Removal and Vegetation Protection 233-2400
www.pbcgov.com/ERM/permitting/upland-wetland/
www.pbcgov.com/ERM/permitting/vegetation/prohibited-plants/
Environmental Resources Management administers ordinances for the protection and preservation of native upland vegetation and removal of invasive nonnative plant species.

Playgrounds, Barrier-free Playgrounds 966-7015
John Prince Park
2728/2520 Lake Worth Road, Lake Worth, 33461

Lake Ida West Park
1455 Lake Ida Road, Delray Beach, 33444

Burt Aaronson South County Regional Park
12551 Glades Road, Boca Raton, 33498

Parks & Recreation. Playgrounds are available in most county park locations. Visit www.pbcparcs.com for a comprehensive list of age-specific playgrounds & locations.

Poison Control, Miami 800-222-1222
www.miamipoison.org

Police Athletic League 242-5816

Sheriff.
.....

Poll Worker Information 656-6200
www.pbcelections.org

240 S. Military Tr., West Palm Beach, 33415
P.O. Box 22309, West Palm Beach, 33416

Supervisor of Elections. For information or to apply to be a poll worker, call or visit the website at www.pbcelections.org.

Polling Locations 656-6200
www.pbcelections.org

See Voter Information.
.....

Pollution Control 837-5900
Florida Health - Palm Beach County.
.....

Pools/County 966-6631
Aqua Crest Pool 278-7104

2503 Seacrest Blvd., Delray Beach, 33444

Gleneagles Country Club Aquatic Center*
(CMAA Therapeutic Recreation Complex John Prince Park)
966-7080 or 966-7088

2728 Lake Worth Rd., Lake Worth, 33461

Lake Lytal Family Aquatic Center 233-1426
3645 Gun Club Rd., West Palm Beach, 33406

North County Aquatic Complex 745-0241
861 Toney Penna Dr., Jupiter, 33458

Pioneer Park Aquatic Center 993-3892 or 966-6631
866 State Road 715, Belle Glade, 33430

Santaluces Aquatic Complex 641-9301 or 966-6631
6750 Lawrence Rd., Lantana 33462

Parks & Recreation operates six swimming pools and offers a variety of aquatic programs. *The adapted Gleneagles Country Club Aquatic Center, operated seasonally, offers aquatic programs designed for persons with disabilities. Visit www.pbcsplash.com for more information. Pioneer Park Aquatic Center and Santaluces Aquatic Complex are operated seasonally Memorial Day weekend through Labor Day. Visit www.pbcsplash.com for more information. See Rental Facilities and Splashparks.

Population Statistics 233-5329
PBC Planning Division 233-5329
Business Development Board 835-1008
Metropolitan Planning Organization 684-4170
.....

Port of Palm Beach 842-4201
www.portofpalmbeach.com

Facebook: Port of Palm Beach District
1 East 11th St., Suite 600, Riviera Beach, 33404
.....

Post Office, U. S. (main facility) 800-275-8777
www.usps.com

3200 Summit Blvd., West Palm Beach, 33406
.....

Potholes (Repair) 233-3950

Engineering & Public Works, Road and Bridge Division.

Prescribed Burns 233-2400

www.pbcgov.com/ERM/natural/bern-program/

Environmental Resources Management plans and implements prescribed burns on county natural areas. Prescribed burns are required to sustain fire-adapted native vegetation and reduce on-site fuel loads to prevent catastrophic wildfires.

Price Gouging 712-6600

Boca, Delray, Glades 888-852-7362

Public Safety, Consumer Affairs. Price gouging of retail items and services during a declared state of emergency is prohibited by county ordinance. Consumer Affairs conducts commodity surveys yearly to determine baseline prices. This information is used during an emergency to investigate possible violations.

PRIDE 615-0767

www.aboutpride.org

Probation Services 800-1719

1310 N. Congress Ave., West Palm Beach, 33409

5062 W. Atlantic Ave 278-4201

Delray Beach, FL 33484

Hours of operation Monday-Friday 8:30 am - 5 pm.

Prisoner Information & Records 688-4340

Sheriff.

Prisons, State 850-488-3130

Probation and Parole Dept.

Belle Glade 996-4860

Dept. of Corrections Public Affairs

Public Affairs 850-488-0420

Corrections Personnel Dept., Tallahassee. Also see Sheriff for county detention facilities.

Probate 355-2986

www.mypalmbeachclerk.com

CH-RM 3.2300 888-760-9208

This office of the Clerk & Comptroller is responsible for the processing and filing of legal documents as they pertain to wills and guardianship of minor children and individuals declared mentally incompetent. The Mental Health Division files petitions pertaining to the Baker and Marchman acts.

Probation & Parole 837-5175

dc.state.fl.us

423 Fern St. #100, West Palm Beach, 33401

Florida Department of Corrections.

Process Servers 355-1952

Main Courthouse

5th Floor, Room 5.2209

205 North Dixie Highway, West Palm Beach, FL 33401

Court Administration. Consists of individuals certified to serve non-enforceable civil process issued by courts within the 15th Judicial Circuit.

Property & Evidence Clerk 688-4210

Sheriff.

Property & Real Estate Management 233-0217

Facilities Development & Operations. The Property & Real Estate Management Division is responsible for acquisition and disposition of county lands, leasing of facilities and management of vacant county properties.

Property Appraiser 355-3230

GC-5th Floor

www.pbcgov.com/papa

Service Centers:

West Palm Beach 355-2866

Delray Beach 276-1250

Palm Beach Gardens 624-6521

Royal Palm Beach 784-1220

Belle Glade 996-4890

Other services:

GC-5th Floor

Agriculture Appraisals 355-2781

Commercial Appraisals 355-3988

Condominium Appraisals 355-2690

Personal Property Appraisals 355-2896

Public Information Office 355-3512

Residential Appraisals 355-2883

GC-1st Floor

Exemption Services 355-2866

Public Records/Mapping 355-2881

Legal Property Description 355-2866

The Property Appraiser's Office assesses the market value of real estate and certain personal property for the annual tax roll. The county, municipalities and other taxing authorities use the tax roll to determine their annual tax rates. The Property Appraiser's Office also administers the homestead and other exemptions.

Property Records 355-2991

www.mypalmbeachclerk.com

CH-RM 4.25

Clerk & Comptroller.

Property Tax 355-2264

GC-RM 101

Tax Collector.

Public Affairs/BCC 355-2754

www.pbcgov.com

Facebook: [pbcgov](https://www.facebook.com/pbcgov)

Twitter: [@pbcgov](https://twitter.com/pbcgov)

Robert Weisman Palm Beach County Governmental Center

301 North Olive Ave., Rm. 1102, WPB, 33401

Boca, Delray, Glades 888-808-3127

Public Affairs is responsible for planning and managing the department's programs including Digital Marketing and Communications, Media and Public Information, Graphics, PBC TV Channel 20 and Public Records. The department also

administers and maintains Palm Beach County government's award-winning Web presence at www.pbcgov.com.

Public Defender 355-7500

Main Office
421 3rd St., West Palm Beach, 33401

Public Defender Division Offices:

Gun Club Road (Intake Division) 688-4610
3228 Gun Club Road, West Palm Beach, 33406

Belle Glade 996-4880
2950 State Road 15, Rm. N-400, Belle Glade, 33430

North County 624-6560
3188 PGA Blvd., Palm Beach Gardens, 33410

South County 274-1522
200 W. Atlantic Avenue, Delray Beach, 33444

The Public Defender, elected to a four-year term, is a constitutional officer for the 15th Judicial Circuit. The office provides legal representation to indigent persons in criminal matters, when appointed by the courts.

Public Guardianship - Legal Aid Society 655-8944

www.legalaidpbc.org
423 Fern St., #200, West Palm Beach, 33401

Office Hours 9 am - 5 pm.

Public Health, Nutrition 671-4089

800 Clematis St., West Palm Beach, 33401

Florida Health - Palm Beach County.

Public Housing Resource Center 800-955-2232

Public Records Requests (BCC departments) 355-6680

recordsrequest@pbcgov.org
301 North Olive Avenue, 10th Floor, West Palm Beach, 33401
Fax 561-355-2050

Public Affairs. A central point of contact for requesting public records of county departments and divisions, and the Board of County Commissioners.

Public Safety Department 712-6470

20 S. Military Tr., West Palm Beach, 33415

The Public Safety Department is responsible for planning and managing the operations of public safety programs designed to meet the needs of Palm Beach County citizens. The department coordinates the activities of 911 Program Services, Animal Care & Control, Consumer Affairs, Victim Services, Emergency Management Division and Justice Services.

Public Schools 434-8000 or 866-930-8402

www.palmbeachschools.org
Twitter: @PBCSD
Facebook: [School-District-of-Palm-Beach-County](https://www.facebook.com/School-District-of-Palm-Beach-County)
3300 Forest Hill Blvd., West Palm Beach, 33406-5816

School Board (Board of Education). Office Hours Mon. - Fri. 7:30 am - 4:30 pm.

Public Service Commission 800-342-3552

State of Florida Division of Consumer Affairs. Regulates investor-owned telephone, water, gas and electric companies.

Public Transportation Administrative Offices 841-4200

Palm Tran

3201 Electronics Way, West Palm Beach, 33407-4618
www.palmtran.org

North County Info Line 841-4BUS

South County Info Line 877-930-4BUS

Palm Tran CONNECTION (Disadvantaged) 649-9838

Boca, Delray, Glades 877-870-9849

Tri-Rail 800-TRI-RAIL

See Palm Tran, Palm Tran CONNECTION or Tri-Rail.

Purchasing Department 616-6800

www.pbcgov.com/purchasing

The county purchases non-construction goods and services through a competitive solicitation process. Vendors may view business opportunities via the Purchasing Department's Web page www.pbcgov.com/purchasing or by visiting PBC TV Channel 20. Directions for vendor registration are included on our website.

Quit Claim Deeds 355-2932

www.mypalmbeachclerk.com
Record Search CH-RM 4.25 888-760-9209

Clerk & Comptroller.

Rabies Control 233-1215

Public Safety, Animal Care & Control. Also see Animals: Bites.

Radio Control Boats 963-6707

West Delray Regional Park
10875 Atlantic Ave., Delray Beach, 33436

Parks & Recreation. Contact Palm Beach RC Power Boaters, Inc. at 310-5202 for information. Visit www.pbcparcs.com

Radio Control Cars 963-6707

West Delray Regional Park
10875 Atlantic Ave., Delray Beach, 33436

Parks & Recreation. Track is free to the public 6 days a week. Saturday is reserved for organized oval racing. For more information go to www.sfdorc.com.

Radio Control Planes 963-6707

West Delray Regional Park
10875 Atlantic Avenue, Delray Beach, 33436

Dyer Park

7301 Haverhill Road, West Palm Beach, 33412

Parks & Recreation. Airfield facility is permitted to and supervised by The Palm Beach Radio Control Association. The site is available to non-club members who are current members of the AMA under the supervision of an authorized member of The Palm Beach Radio Control Association. For information, visit www.pbcparcs.com, www.palmbeachrc.com or www.rcbushpilots.com.

Rape Hotline **833-RAPE (7273)**

Rape Crisis Victim Hotline.

Recording Department **355-2991**

www.mypalmbeachclerk.com

CH-RM 4.25 888-760-9209

The Clerk & Comptroller's Recording Department receives and records all legal documents dealing with real estate.

Recreation Centers **966-6600**

Club Managers Association of America

Therapeutic Recreation Complex 966-7015 or 966-7088

John Prince Park

2728 Lake Worth Rd., Lake Worth, 33461

Coconut Cove Recreation 274-1140

Burt Aaronson South County Regional Park

11200 Park Access Road, Boca Raton, 33498

South County Civic Center 495-9813

16700 Jog Rd., Delray Beach, 33446

West Boynton Recreation 355-1125

6000 Northtree Blvd., Lake Worth, 33463

West Jupiter Recreation 694-5430

6401 Indiantown Rd., Jupiter, 33458

Westgate Recreation 694-5455

3691 Oswego Ave., West Palm Beach, 33409

Parks & Recreation. Five recreation centers are operated by the Palm Beach County Parks & Recreation Department. Each center offers a wide variety of recreational programs and educational activities. Rental facilities are also available. See Rental Facilities and Therapeutic Recreation.

Recreation Programs **966-6600**

Parks & Recreation. A wide variety of recreation programs and services are available through the Parks & Recreation Department. For information and calendar of events, visit www.pbcparcs.com.

Recycling Bins **866-639-2467**

email: recycle@swa.org

www.swa.org

Solid Waste Authority.

Red Cross **833-7711**

www.redcross-pbc.org

825 Fern St., WPB, 33401

Greater Chapter of Palm Beach Red Cross.

Refunds, Cash Bonds **355-2994**

www.mypalmbeachclerk.com

CH-RM 3.2400 888-760-9167

Clerk & Comptroller. Proper identification, cash bond receipt and court disposition of the case are required.

Registration **355-2264**

GC-RM 101

Tax Collector. Vehicle and vessel registration

Registration, Voter **656-6200**

240 S. Military Tr., West Palm Beach, 33415

P.O. Box 22309, West Palm Beach, 33416

Supervisor of Elections.

Rent/Utility Assistance

Belle Glade 996-1630

38754 State Rd. 80, 33430

Delray Beach 274-3130

225 S. Congress Ave., 33444

Riviera Beach 845-4644

1440 MLK Blvd., 33404

Community Services. Also see Case Management Services, Human Services Division.

Rental Facilities **966-6600**

Picnic Pavilions 966-6611

Glades 992-9067

Aqua Crest Pool 278-7104

2503 Seacrest Blvd., Delray Beach, 33444

Canal Point Community Center 992-9067

12860 U. S. Hwy. 441, Canal Point, 33438

Calypso Bay Waterpark 790-6160

Seminole Palms Park

151 Lamstein Lane, Royal Palm Beach, 33411

Coconut Cove Waterpark and Recreation Center 629-8840

Burt Aaronson South County Regional Park

20130 Regional Park Dr., Boca Raton, 33498

Crossroads Center 992-9067

South Bay RV Park

50 Levee Road, South Bay, 33493

Daggerwing Nature Center 629-8760

Burt Aaronson South County Regional Park

11435 Park Access Road, Boca Raton, 33498

Gleneagles Country Club Aquatic Center 966-7088 or 966-7080

CMAA Therapeutic Recreation Complex John Prince Park

2728 Lake Worth Road, Lake Worth, 33461

Green Cay Nature Center & Wetlands 966-7000

12800 Hagen Ranch Road, Boynton Beach, 33437

Jim Brandon Equestrian Center 966-7090

Okeeheelee Park South

7500 Forest Hill Blvd, West Palm Beach, 33413

Jupiter Farms Park and Equestrian Facility 966-6600

16655 Jupiter Farms Road, Jupiter, 33478

Lake Lytal Family Aquatic Center 233-1426

Lake Lytal Park

3645 Gun Club Road, West Palm Beach 33406

Morikami Museum and Japanese Gardens 495-0233
4000 Morikami Park Road, Delray Beach, 33446

North County Aquatic Complex 745-0241
861 Toney Penna Drive, Jupiter, 33458

Ocean Inlet Marina 963-6707
Ocean Inlet Park
6990 N. Ocean Blvd., Ocean Ridge, 33435

Okeehetee Nature Center 233-1400
Okeehetee Park
7715 Forest Hill Blvd., West Palm Beach, 33413

Pioneer Park Aquatic Center 993-3892 or 966-6631
Glades Pioneer Park
866 State Road 715, Belle Glade 33430

Santaluces Aquatic Complex 641-9301 or 966-6631
6750 Lawrence Road, Lantana, 33462

South County Civic Center 495-9813
16700 Jog Road, Delray Beach, 33446

CMAA Therapeutic Recreation Complex 966-7088
2728 Lake Worth Road, Lake Worth, 33461

West Boynton Recreation Center 355-1125
6000 Northtree Blvd, Lake Worth, 33463

West Jupiter Recreation Center 694-5430
6401 Indiantown Road, Jupiter, 33458

Westgate Recreation Center 694-5455
3691 Oswego Ave, West Palm Beach, 33409

Parks & Recreation. Reservations for rental picnic pavilions are available on a first-come, first-served, basis and may be made three months in advance. Pavilions not designated as rental are available free of charge on a first-come, first-served basis. All other facilities listed are also available for rental. Call each for specific details. NOTE: Pools and waterparks are available for rental after hours only.

Residential Treatment & Family Counseling 625-2540
840-4545 fax

4200 N. Australian Ave., West Palm Beach, 33407
Youth Services. Youth & Family Counseling.

Residency Requirements 355-6214

www.mypalmbeachclerk.com

Clerk & Comptroller. See Declaration of Domicile.

Resource Depot 882-0090

www.resourcedepot.net

Facebook: [theresourcedepot](https://www.facebook.com/theresourcedepot)
2510 Florida Ave., WPB, 33401

The educational clearinghouse accepts donations of clean byproducts, overruns and scrap materials for teachers to use in classroom projects. Office hours M-F 9 am - 4 pm, shopping hours TWR 11 am - 5 pm and Saturday 9 am - 1 pm.

Restaurant Cleanliness 850-487-1395

www.myfloridalicense.com

Florida Department of Business and Professional Regulation.

Restaurants, County Park 966-6600

Cornell Café 495-0233, ext. 219
at The Morikami Museum & Japanese Gardens

Lazy Loggerhead Café 747-1134
in Carlin Park

Cornell Café - Morikami Museum guests can enjoy the café for lunch Tuesday through Sunday from 11 am to 3 pm. The lakeside terrace café features Japanese home-style food with a variety of refreshing salads, hot and cold noodle dishes, soup, sushi, green tea, soft drinks, and snacks.

Lazy Loggerhead Café - Beachside café serves breakfast and lunch 7 days a week from 8 am - 2:30 pm. Closed on Thanksgiving, Christmas, and New Year's Day. Menu includes a wide variety of tasty options. A take-out window is open for lunch, serving a limited menu. Shirt and shoes required.

Restraining Order 355-6511

www.mypalmbeachclerk.com

Clerk & Comptroller, Family Division. See Domestic Violence.

Right of Way Acquisition 684-4150

Boca, Delray, Glades 888-808-3121

Engineering & Public Works. Acquires rights of way and easements for the county thoroughfare system and county-maintained roads.

Road & Bridge Division 233-3950

Boca, Delray, Glades 888-808-3120

Emergencies, nights & weekends 712-6428

Engineering & Public Works. The Road & Bridge Division is responsible for constructing and maintaining bike paths, bridges, roads, sidewalks, tree removal and rights of way. It also responds to flooding problems and drainage complaints. Closed Monday.

Road Improvements 684-4150

Engineering & Public Works, Roadway Production Division. Cost sharing street improvement program to provide road paving and drainage through a petition process of the property owners on the street. 51% must agree to proposed improvements.

Roadside Vendor Permits 684-4030

Boca, Delray, Glades 888-808-3121

Engineering & Public Works. People wishing to sell products along the sides of roads in the unincorporated sections of the county must obtain a roadside vendor permit. County law permits vendors to sell only flowers, produce and prepared foods.

Ryan White Comprehensive AIDS Program

355-4730

Community Services. Ryan White services to individuals with HIV/AIDS. Includes medical care, medication, dental care, case management, mental health, substance abuse treatment, home health care, transportation and food.

S.O.R. 355-6308

Public Safety, Justice Services Division. See Supervised Own Recognizance.

Safe Haven

Robinson Village Public Housing Complex 615-4622
1504 45th St., West Palm Beach, 33407

Police Athletic League 835-7196
720 Tamarind Ave., West Palm Beach, 33407

Criminal Justice Commission. The West Palm Beach Police Athletic League offers services such as afterschool support and other needs. This is designed to eliminate crime in a targeted neighborhood and provide improvements such as social services, restoration, prevention, intervention and treatment services to residents.

.....
Safe Kids Coalition 727-1048

www.cg-cto.org

Facebook: [safekidspsc](https://www.facebook.com/safekidspsc)

2001 W. Blue Heron Blvd., Riviera Beach, 33404

Organization that helps citizens learn about accidental injuries to children to keep them safe.

.....
Safety Council 845-8233

www.safetycouncilpbc.org

4152 W. Blue Heron Blvd., #110, Riviera Beach, 33404

.....
Satisfaction of Mortgage 355-2932

www.mypalmbeachclerk.com

CH-RM 4.25 888-760-9209

Clerk & Comptroller.

.....
School Board 434-8000

www.palmbeachschools.org

Twitter: @PBCSD

Facebook: [Palm-Beach-County-School-District](https://www.facebook.com/Palm-Beach-County-School-District)

3300 Forest Hill Blvd., West Palm Beach, 33406-5816

Boca, Delray, Glades 866-930-8402

The School Board is an elected board that determines policies necessary for the effective operation and general improvement of the school district. The School Board operates separately from the Board of County Commissioners.

.....
SCORE (Service Corps of Retired Executives)

981-5180

www.scoresouthfla.net

Chapter 412 981-5180

7999 N. Federal Hwy., #201, Boca Raton, 33407

Chapter 224 833-1672

500 Australian Ave., #115, West Palm Beach, 33401

email: wpbscore@bellsouth.net

.....
Sea Turtle Protection 233-2400

www.pbcgov.com/ERM/coastal/sea-turtles/#intro

Environmental Resources Management administers ordinances to protect sea turtles, coordinates with state and federal government regarding permitting and management issues, and facilitates information to sea turtle conservationists.

.....
Section 8 Housing 684-0278

www.pbchafi.org

Palm Beach County Housing Authority.

.....
Self Service Center (Court) 355-7048

www.mypalmbeachclerk.com

CH-RM 2.2209

Clerk & Comptroller. The Self Service Center is located in the main courthouse and at all branch locations. The center provides assistance to individuals who wish to represent themselves in court. Forms are available for a nominal fee for family, small claims and eviction actions. Consultation with an attorney is available for a fee. Referrals are also available to lawyers, mediators and social service agencies. The center also provides photocopy, notary and fax services.

.....
Senior Aides & Senior Employment 471-9828

3951 N. Haverhill Rd. #219, West Palm Beach, 33417

AARP (National) 800-424-3410

AARP

.....
Senior Citizens Centers 355-4746

Mid-County Senior Center 357-7100

3680 Lake Worth Rd., Lake Worth, 33461

North County Senior Center 694-5435

5217 Northlake Blvd., Palm Beach Gardens, 33418

West County Senior Center 996-4808

2916 State Road #15, Belle Glade, 33430

Community Services, Senior Services Division. Senior centers sponsor a wide range of classes, programs and activities to promote healthy and independent living. Centers are a community focal point to come together for services to support seniors' independence and encourage involvement.

.....
Senior Services Division 355-4746

Administration

810 Datura Street, #300, West Palm Beach, 33401

Community Services. The Division of Senior Services (DOSS) provides seniors every stage of assistance needed for continuum of care through their senior years. Provided are comprehensive in-home and community-based programs that relieve emotional, physical and financial hardships for seniors and caregivers. From DOSS's active senior centers to the more structured adult day care and in-home services and nutrition, DOSS provides accessible, high-quality services to help seniors.

.....
Senior Services Division

Case Management 355-4746

810 Datura Street, #300

West Palm Beach, 33401

5217 Northlake Blvd.

Palm Beach Gardens, FL 33418 694-5435

3680 Lake Worth Road

Lake Worth, FL 33461 357-7100

2916 State Road #15

Belle Glade, FL 33430 996-4808

Community Services. The Division of Senior Services (DOSS) conducts professional home visits to review existing services and arrange additional in-home assistance, if

needed. Case managers establish client's plan of care and assure full coordination and linkage of in-home services, including home delivered meals.

Seniors Information 211

Information and referral service for persons age 60 or over. Also see Elderly listings.

Seniors, Crimes Against

- Crimes Against the Elderly, State Attorney* 355-7394
401 N. Dixie Hwy., West Palm Beach, 33401
- Elder Law Project, Legal Aid Society* 655-8944
423 Fern Street, West Palm Beach, 33401
- Senior Advocacy Program, Area Agency on Aging* 684-5885
4400 N. Congress Ave., West Palm Beach, 33407

Sexually Transmitted Disease Clinic 803-7340

Northeast Health Clinic

Florida Health - Palm Beach County Clinic provides screening and counseling for most sexually transmitted diseases.

Sheriff's Office 688-3000

- Twitter: @PBCountySheriff
- Facebook: palmbeachcountysheriff
- 3228 Gun Club Rd., West Palm Beach, 33406
- South County 995-2800
- Alarm Unit 688-3695
- Auto Theft 688-4090
- Court Services 355-6633
- Court Services (subpoenas) 355-2760
- Crime Stoppers TIPS Line 800-458-TIPS
- Detective Bureau 688-4000
- Detention Center, West County 992-1436
- Economic Fraud Line 688-4321
- Marine Enforcement Unit 688-4830
- Media Relations 688-3080
- Mounted Unit 688-3775
- Narcotics Bureau 681-4400
- Non-Emergency 688-3400
- Non-Emergency, South County 995-2800
- Non-Emergency, West County 996-1678, after hours 996-1670
- Prisoner Information 688-4340
- Property & Evidence Clerk 688-4210
- Report Accident Information 688-3140
- Telecommunication Devices for the Deaf 688-3462
- Tactical/Intelligence Unit 688-3730
- Victim Witness Services 688-3974
- Volunteers 433-2003
- Warrants Bureau 688-3930

Chief law enforcement officer in the county. The sheriff is a constitutional officer elected to a four-year term. The Sheriff's Office is responsible for the operation of county correction and detention facilities and all law enforcement services in the unincorporated areas of the county, as well as some municipalities.

Sheriff Community Services Division 688-3800

- Child Safety Education Programs* 688-3970
- Crime Stoppers* 800-458-TIPS

- Explorer Unit* 688-3829
- JAM (Juvenile Arrest/Monitoring Unit)* 688-4090
- Juvenile First Offender* 688-5423
- Police Athletic League* 242-5816
- Reserve Unit* 688-4088
- Victim/Witness Unit* 688-3974 or 688-3978
- Volunteers* 433-2003 ext.7 or 688-3980

Sheriff. The community involvement team provides proactive education, intervention, enforcement and prevention activities and programs to the public. Citizens can call Crime Stoppers to provide information on serious crimes. Callers remain anonymous and may be eligible for a reward. Students can call the number to give information about any criminal activity at school, on school grounds or in the community. Students also remain anonymous and may be eligible for a reward. Students should say they are student callers. Do not give your name. You will be given a code number and instructions.

Sheriff Substations

- District 1-West Palm Beach** 688-3600
3228 Gun Club Road, West Palm Beach, 33406-3001
- District 2-Town of Mangonia Park** 848-2513
1755 East Tiffany Drive, Mangonia Park, 33407
- District 3-North County** 688-4900
8130 North Jog Road, West Palm Beach, 33412-2435
- District 4-Delray Beach** 561-274-1075
14925 Cumberland Drive, Delray Beach, 33446
- District 5-West County** 996-1670 or 996-1678
38840 State Road 80, Belle Glade, 33430-5617
- District 6-West Boynton Beach/Lake Worth** 688-4860
7894 South Jog Road, Lake Worth, 33467
- District 7-Boca Raton** 558-2700
17901 U.S. Highway 441, Boca Raton, 33498
- District 8-Village of Wellington** 688-5447
14000 Greenbriar Blvd, Wellington, 33414
- District 9-Village of Royal Palm Beach** 904-8284 or 904-8219
11498 Okeechobee Blvd, Royal Palm Beach, 33411
- District 10-Town of Lake Park** 881-3326
700 6th Street, Lake Park, 33403
- District 11-South Bay** 996-6511 or 996-6512
335 SW 2nd Avenue, South Bay, 33493
- District 12-City of Pahokee** 992-1261
38840 SR 80, Belle Glade, 33430
- District 13-City of Belle Glade** 996-1265
38840 SR 80, Belle Glade, 33430
- District 14-City of Lake Worth** 586-1611
120 North G Street, Lake Worth, 33460
- District 15-Loxahatchee/Acreage** 687-6800 or 784-1307
200 Civic Center Way, Suite 300, Royal Palm Beach, 33411

Sheriff.

Shuttle, Downtown WPB Trolley 833-8873

- Twitter: @downtownWPB
- westpalmbeachdda.com

301 Clematis St., #200, WPB, 33401

Downtown Development Authority, questions about shuttle service or events held downtown.

Signals, Traffic **684-4030**
Traffic Signal Request 684-4030
Maintenance/Repair 233-3900
Nights/Weekends 712-6428, 683-6885
Boca, Delray, Glades 888-808-3121
 Engineering and Public Works, Traffic Division.

Single Family FHA Resource Center **800-225-5342**

Skate Park **355-1125**

West Boynton Recreation Center
West Boynton Park
 6000 Northtree Blvd., Lake Worth, 33463

Drop In Action Sports Complex
Loggers' Run Park
 11185 Palmetto Park Road, Boca Raton, 33428
www.dropincomplex.org

Parks & Recreation. 15,000 square feet of modular street and plaza-style skating elements, spectator seating and lighting. Free admission. Hours of operation for skateboards and inline skates: Monday-Friday/sunrise-9 pm; Saturday, Sunday & holidays/sunrise-sunset. Helmets highly recommended for minors. See Recreation Centers. Drop In Action Sports Complex, Inc. www.dropincomplex.org

Small Business Assistance **616-6840**
 50 S. Military Trail, #202, West Palm Beach, 33415

County Administration. Created to provide small, minority and/or women business owners with assistance bidding on county contracts and identifying sources of financial and technical assistance. This office is also responsible for monitoring conditions that encourage the growth, development and opportunities for small, minority and/or women-owned businesses in Palm Beach County.

Small Business Development Center - State **866-737-7232**
www.floridasbdc.org
 11000 University Pkwy., Bldg. #38, Pensacola, FL 32514-5750

Small Business Development Center at PBSC **862-4726**
Palm Beach State College
 3000 Saint Lucie Avenue, #AD411, Boca Raton, 33431

Small Claims **355-2500**
www.mypalmbeachclerk.com
 CH-RM 2.22 888-760-9208
 Clerk & Comptroller. Also see County Court or Civil Lawsuits.

Social Security Administration **800-772-1213 or 866-783-7339**
www.ssa.gov
 925 S.E. 1st St., Belle Glade, 33430 855-257-0983
 621 N.W. 53rd St., Boca Raton, 33487 877-467-1703
 801 Banyan Blvd., West Palm Beach, 33401 866-783-7339

Social Services, Public Defender **355-7554**
 Provides social services to Public Defender clients.

Soil & Water Conservation District **792-2727**
 Twitter: @usda
 420 South State Road 7, Royal Palm Beach, 33411

Provides conservation programs dealing with the soil, water and related natural resources for the urban and agricultural communities and units of government. The conservation program is designed by local people to meet local needs.

Soil Analysis **233-1750 or 233-1759**
 Cooperative Extension Service. Soil analysis is provided for horticultural diagnostic purposes.

Solid Waste Authority **640-4000**
www.swa.org
www.facebook.com/SolidWasteAuthority
 7501 N. Jog Rd., West Palm Beach, 33412
 Toll-free 866-792-4636

Customer Service, Public Information, Garbage, Yard Waste and Recycling Collection Services, and Volunteer Program, 697-2700; Tours, School Programs, and Speakers Bureau, 866-639-2467. The Solid Waste Authority (SWA) is the public agency providing the county with a comprehensive and cost-effective system for solid waste disposal. This system currently includes a waste-to-energy plant, a series of transfer stations, landfill operations, a compost facility, hazardous waste collection programs and a recovered materials processing facility (RMPPF). SWA also contracts for garbage and recycling collection for the unincorporated areas of the county.

Solid Waste Control **837-5900**
 Florida Health - Palm Beach County. The Division of Environmental Public Health takes complaints concerning odors from landfills or sludge/septage disposal systems and illegal dumping of solid waste; issues permits for sanitary landfills, treatment and disposal of sewage, sludge and septage and licensing of septage haulers; disposal of tires, x-ray fixtures, paints, used oil, etc.

South County Civic Center **495-9813**
 16700 Jog Rd., Delray Beach, 33446

Parks & Recreation. Multipurpose community facility. Available for rental and can accommodate groups of various sizes. See Rental Facilities.

South County Courthouse **274-1400**
 2nd Floor, Room 2E-205
 200 West Atlantic Ave., Delray Beach, FL 33444
 4 Circuit Judges, 3 County Court Judges

South Florida Fair and Expo Center **793-0333**
www.southfloridafair.com
 Twitter: @southffair
 Facebook: South Florida Fair
 9067 Southern Blvd., West Palm Beach, 33411
 Monday - Friday, 8 a.m. - 5 p.m.

South Florida Water Management District 686-8800

www.sfwmd.gov

3301 Gun Club Rd., West Palm Beach, 33406

South Lake Worth Inlet Management 233-2400

www.pbcgov.com/ERM/coastal/shoreline/south-lake-worth-inlet/

Environmental Resources Management. The county through its departments of Engineering and Environmental Resources Management manages the South Lake Worth Inlet to insure the efficient operation of the inlet's sand transfer plant, provide structurally sound jetties for recreational use, and protect the north side of the inlet adjacent to Bird Island from the erosive effects of waves. View the South Lake Worth Inlet and other inlet/beach webcams at www.pbcgov.com/webcams/slwi/

Spay Neuter Program 233-SPAY(7729) or 233-1261

Public Safety, Animal Care & Control. Public Safety, Animal Care & Control. See Animals: Spay & Neuter.

Speakers Bureau 355-2754

GC-RM 1102

Boca, Delray, Glades

888-808-3127

Public Affairs. Presentations by county staff on more than 100 topics pertaining to county government services are available free of charge through the Board of County Commissioners Speakers Bureau. Presentations on current county government issues are also available. Call the Public Affairs Department for a brochure listing the topics available or to schedule a presentation. Speakers should be booked 30 days in advance.

Special Assessments 355-3457

www.mypalmbeachclerk.com

GC-RM 203

The Clerk & Comptroller's Finance Department is responsible for assessment liens placed on residential property, road pavement, water mains, sound barrier walls and street lighting.

Special Assessments 493-6035

Water Utilities handles a program for extension of water mains and sanitary sewer lines. Also see Assessments.

Special Events 966-7047

Event Hotline

963-6755

2700 6th Ave. South, Lake Worth, 33461

Parks & Recreation. Many oceanside, lakeside, and interior park locations are available for special events. If an activity includes fund-raising, is open to the public, has an admission fee, involves selling food, or exceeds the capacity of a given shelter, the activity is classified as a special event, and experienced Parks and Recreation staff are available to help facilitate these events in county-operated parks. Call for permitting assistance. A minimum lead time of three months for nonprofit activities and six months or more for profit-sponsored activities is suggested.

Special Olympics 966-7019

Club Managers Association of America Therapeutic Recreation Complex John Prince Park

2728 Lake Worth Road, Lake Worth, 33461

Parks & Recreation. Year-round sports training and athletic competition for people ages 8 and older with intellectual disabilities throughout Palm Beach County. Young

Athletes Program available for ages 2-7 years.

Special Victims Unit, State Attorney 355-7186

www.sa15.org

See State Attorney.

Splashparks 966-6600

John Prince Park

966-6631

2728/2520 Lake Worth Rd. Lake Worth, 33461

*Glades Pioneer Park

993-3892

866 S.R. 715, Belle Glade, 33430

*Westgate Park and Recreation Center

694-5455

3691 Oswego Avenue, WPB, 33409

Parks & Recreation. Admission is free. Each splashpark includes shade sails for sun protection and a chlorinated, re-circulating water filtration system. Features include rotating spray cannons, ground geysers, and dumping water buckets. *Glades Pioneer Park and Westgate Park and Recreation Center splashparks are operated seasonally from the first Saturday of spring break (PBC public schools) through November. Visit www.pbcsplash.com for more information and details. Westgate - fee for groups in summer.

Sports and wellness 966-7033

Ballfield permits

Parks & Recreation. Current listing of public organizations offering youth sports programs in county parks and current league schedules and standings for adult softball leagues available at www.pbcparcs.com. For complete listing of sports facilities available in county-operated parks, please see the Entertainment and Leisure section at the back of this book for details.

Sports Commission 233-3180

www.palmbeachsports.com

<https://www.facebook.com/PalmBeachSports>

1555 Palm Beach Lakes Blvd., Suite 950, WPB, 33401

Tourist Development Council. The Palm Beach County Sports Commission is contracted by Palm Beach County to promote and market the county as a sports tourism destination. The Sports Commission provides or manages grants to bring events and activities to the county, enhances economic impact, stimulates bed tax revenues, and maximizes utilization of county facilities and private sport venues.

State Attorney 355-7100

www.sa15.org

Main Office

401 N. Dixie Hwy., West Palm Beach, 33401

The State Attorney is a constitutional officer elected to a four-year term. The office has the responsibility of prosecuting all arrests that occur in Palm Beach County. The mission is to promote the fair, impartial and expeditious pursuit of justice, community safety, ethics and integrity, and to safeguard the rights of crime victims and their families.

North County Branch Office

3188 PGA Blvd., #2201, PBG, 33418

624-6630

South County Courthouse

200 W. Atlantic Ave., #100, Delray Beach, 33444

274-1490

West County Branch Office

2950 State Road 15, Belle Glade, 33430

996-4820

Prosecutes misdemeanor and juvenile crimes that are committed in these areas of

the county except jury trials.

Gun Club Annex Office

3228 Gun Club Road, West Palm Beach, 33406 688-4640

Handles all jail first appearances and arraignments.

Bad Checks 855-208-1309

Assists victims of bad checks

Domestic Violence Unit 355-7433

Prosecutes all cases of domestic violence and assists victims

Juvenile Court Division 355-7200

Prosecutes criminal acts committed by minors

Public Corruption Unit 355-7140

Investigates and prosecutes criminal acts by public officials

Public Records Unit 355-7244

Assists citizens who wish to order public records related to this office
Publicrecordsunit@sa15.org

Special Victims Unit 355-7186

Investigates and prosecutes child abuse and sexual assault cases

Victim Witness Support 355-7100

Assists our victims and witnesses through the court process

Volunteer Program 355-7249

Coordinates citizen volunteers to assist with prosecution functions
Volunteer@sa15.org

White Collar and Elder Fraud Unit 355-7394

Investigates and prosecutes white collar crimes and fraud against the elderly

Human Resources Department 355-7100

HumanResources@sa15.org

State of Florida Information 866-693-6748

Telephone information for state offices.

Street Atlas, Palm Beach County 684-4196

Engineering & Public Works.

Street Flooding 233-3950

Boca, Delray, Glades 888-808-3121

Engineering & Public Works, Road & Bridge Division.

Street Lights 684-4030

Boca, Delray, Glades 888-808-3121

Installation Request/Policy Info 684-4030

Repair/Maintenance 697-8000

Engineering & Public Works, Traffic Division

Street Improvement Program 684-4150

Engineering & Public Works Roadway Production Division. Cost sharing street improvement program to provide paving and drainage through petition process of the property owners on the street. 51% of those responding must agree to the proposed improvements.

Street Signs 233-3900

Engineering & Public Works, Traffic Division.

Streetscape 684-4100

Engineering & Public Works. Beautification of medians.

Subpoenas 355-2760

Sheriff, Court Services Bureau.

Substance Abuse/Mental Health 211

383-1111 or 866-882-2991

211 Helpline is free, confidential, 24/7. 211 provides crisis intervention information, assessment and referral to community services. Programs and services are available for all ages. Se Habla Español and Nou Pale Kreyòle.

Substance Abuse/Mental Health Services (CARP)

844-6400

5410 East Ave., West Palm Beach, 33407

www.carpinc.org

Comprehensive Alcohol Rehabilitation Program.

Suicide Hotline 800-273-TALK or 800-SUICIDE

www.suicidepreventionlifeline.org

National Suicide Prevention, Hope Line Network

Summer Camp 966-7054

Parks & Recreation. A variety of youth and teen summer camp programs are offered at various locations. Specialty camps include aquatics, fishing, golf, nature, and therapeutic recreation activities. Most camps run June-August. See Recreation Centers.

Summer Camp 242-5752 and 242-5708 fax

50 S. Military Trail, Suite 203, WPB, FL 33415

Youth Services. The Summer Camp Scholarship Program provides full-tuition and fees for summer camp for children residing in families with incomes at or below 150% of Federal Poverty Guidelines. It allows parents to work with the knowledge that their children are safe. It gives children educational and recreational opportunities for growth. Parents may choose from participating camps in Palm Beach County.

Summer Food 242-5752 and 242-5708 fax

50 S. Military Trail, Suite 203, WPB, FL 33415

Youth Services. Provides meals and snacks to low-income school-age children during the summer months (June-August). Youth Services administers and monitors this program, funded by USDA and the Department of Education. Sites are located throughout Palm Beach County in low-income neighborhoods. Meals are served to all eligible children.

SunFest

www.sunfest.com

525 Clematis St., West Palm Beach, 33401

SunPass

Tax Collector. The Palm Beach County Tax Collector Service Centers now sell SunPass. For more information, visit the website www.pbctax.com. See Tax Collector for service center locations.

Sunshine State One 800-432-4770

Florida law requires a call to Sunshine State One to locate underground utilities 72 hours before you dig in an easement or right of way.

Supervised O.R. (Own Recognizance) 355-6308

205 North Dixie Highway, Room 2.2400
West Palm Beach, 33401

Public Safety, Justice Services Division. Monitors and carries out the pretrial conditions set by the court for defendants released on their own recognizance with supervision ordered as a condition of that release.

Supervisor of Elections 656-6200

www.pbcelections.org

240 S. Military Tr., West Palm Beach, 33415
P.O. Box 22309, West Palm Beach, 33416

North County 624-6555
South County 276-1226
Belle Glade 992-1114

The Supervisor of Elections is a constitutional officer elected to serve a four-year term, who administers federal, state and county elections within the county, and is also responsible for voter registration and maintaining the registration rolls. Applications for voter registration may be obtained by calling the main office in West Palm Beach or by downloading the application from the website at www.pbcelections.org.

Support, Child 355-6511

www.mypalmbeachclerk.com

CH-RM 3.22 888-760-9201
Dept. of Revenue 800-622-5437
State Disbursement Unit 877-769-0251

Clerk & Comptroller, Unified Family Court Division. Also see Child Support.

Surface Water Quality 233-2400

www.pbcgov.com/ERM/permitting/water-resources/surface-storm-water/

Environmental Resources Management. Various government and non-government programs have been developed to permit stormwater runoff, reduce pollutant runoff, and monitor water quality in an effort to protect surface water. Environmental Resources Management monitors water quality within the Lake Worth Lagoon, the freshwater Chain of Lakes system, and canals throughout the county.

Surplus Warehouse 233-2256

2455 Vista Parkway, West Palm Beach, 33411

Financial Management & Budget.

Survey Section/BCC 684-4150

Boca, Delray, Glades 888-808-3121

Engineering & Public Works. Provides survey work for all county agencies, reviews and writes legal descriptions and provides boundary, topography, construction and right of way surveys and plat reviews.

Swim Lessons 966-6600

www.pbcsplash.com

Aqua Crest Pool 278-7104

2503 Seacrest Boulevard, Delray Beach, 33444

Gleneagles Country Club Aquatic Center* 966-7080 or 966-7088
CMAA Therapeutic Recreation Complex John Prince Park
2728 Lake Worth Road, Lake Worth, 33461

Lake Lytal Family Aquatic Center 233-1426
3645 Gun Club Road, West Palm Beach, 33406

North County Aquatic Complex 745-0241
861 Toney Penna Drive, Jupiter, 33458

Pioneer Park Aquatic Center 993-3892 or 966-6631
Glades Pioneer Park
866 State Road 715, Belle Glade, 33430

Santalucas Aquatic Complex 641-9301 or 966-6631
6750 Lawrence Road, Lantana, 33462

Calypso Bay Waterpark 790-6160
Seminole Palms Park
151 Lamstein Lane, Royal Palm Beach, 33411

Coconut Cove Waterpark 629-8840
Burt Aaronson South County Regional Park
20130 Regional Park Drive, Boca Raton, 33498

Parks & Recreation. Palm Beach County offers the American Red Cross Learn-to-Swim program, the most comprehensive and effective program available. Progressive skill levels are designed to help swimmers of all ages and abilities develop and refine their skills. Each group lesson has a minimum and maximum enrollment and is filled on a first-come, first-served basis. Children are grouped into five skill levels. All classes are taught by American Red Cross-certified Water Safety Instructors. Contact the pool or waterpark directly for details or visit www.pbcsplash.com. See Pools and Waterparks. *The Gleneagles Country Club Aquatic Center located at the CMAA Therapeutic Recreation Complex offers swim lessons specifically designed for persons with disabilities.

Swimming Pool Inspections 274-3187

Florida Health - Palm Beach County inspects public swimming pools for proper maintenance.

T.V. Channel 20, PBC TV 355-4573

www.pbcgov.com/publicaffairs/channel_20.htm

301 North Olive Avenue, 10th Fl., West Palm Beach, 33401

Public Affairs. Palm Beach County's Education & Government television station is a division of the Public Affairs Department.

Tags (License Plates) 355-2264

GC-RM 101

Tax Collector.

Talking Books 649-5486

Boca, Delray, Glades 888-780-5151

PBC Library System. Talking Books is a free service for qualified applicants that provides braille and recorded materials to Palm Beach County residents who are certified legally blind, visually impaired or physically handicapped and cannot hold a book. Talking books are on digital cartridges. Catalogs are in large print. Mailing of materials and equipment is free. To register, patrons must have an application certified by a doctor. For more information, call weekdays 9 a.m. - 5 p.m.

Tangible Personal Property Assessment 355-2896

www.pbcgov.com/papa

GC-5th Floor

The Property Appraiser determines the value of business and rental furniture, fixtures, equipment, appliances, leasehold improvements, supplies and mobile home attachments. Tangible personal property tax returns are filed with the Property Appraiser.

Tangible Personal Property Tax 355-2264

GC-RM 101

Tax Collector. Tangible personal property taxes are assessments on business furnishings, equipment, rental property, immovable furnishings or equipment and mobile home attachments (concrete porches, attachments, etc.). Taxes are paid to the Tax Collector between Nov. 1 through March 31. Tangible personal property is assessed to the last known owner. Ownership is established from a tax return.

Tax Certificate Sale 355-2264

www.palmbeachfl.realtaxlien.com

GC-3rd Floor

Tax Collector. Unpaid real estate taxes after March 31 are delinquent. The tax collector is required by law to hold an annual Tax Certificate Sale to collect the preceding year's unpaid taxes and associated fees.

Tax Collector 355-2264

www.pbctax.com

[twitter@taxpbc](https://twitter.com/taxpbc)

Robert Weisman Palm Beach County Governmental Center

301 North Olive Avenue, 1st Floor, Room 101

West Palm Beach, FL 33401

Belle Glade

2976 State Road #15, Belle Glade 33430

Lake Worth

4215 S. Military Tr., Lake Worth, 33462

Palm Beach Gardens

3188 PGA Blvd., Palm Beach Gardens, 33410

Palm Beach Gardens (Former DMV)

3185 PGA Blvd., Palm Beach Gardens, 33410

Royal Palm Beach

200 Civic Center Way, RBP, 33411

South County

501 S. Congress Ave., Delray Beach, 33445

Ad Valorem Taxes 355-2264

Out of Business Sale Permit 355-2264

Tangible Personal Property Tax 355-2264

Tax Certificate Sale 355-2264

Taxes, Local Business 355-2264

Tax Collector. Responsible for collecting ad valorem (real estate and tangible personal property) taxes and non-ad valorem assessments such as drainage and solid waste. These taxes are due on Nov. 1 of each year and are delinquent on April 1 of the following year. The Tax Collector's Office is also responsible for processing applications for titles and issuing registrations for motor vehicles and boats; HOV decals; hunting and fishing licenses; and local business tax receipts and collecting tourist development taxes. The office also offers Real ID driver license services and sells SunPass transponders. For more information, visit the website.

Tax Deeds, Sale of 355-2962

www.mypalmbeachclerk.com

CH-RM 3.2300

Clerk & Comptroller.

Tax Exemptions 355-2866

www.pbcgov.com/papa

GC-1st Floor

Property Appraiser. See Homestead.

Taxes, Local Business 355-2264

GC-RM 101

Tax Collector.

Taxi Regulations 712-6600

www.pbcgov.com/consumer

Boca, Delray, Glades

888-852-7362

Public Safety, Consumer Affairs. All taxi and vehicle-for-hire passenger transportation services are required to be licensed. Vehicle-for-hire decals and driver I.D. badges must be displayed.

Taxing Districts

There are numerous taxing districts in Palm Beach County. In addition to county and municipal governments, there are a number of special taxing districts as well as improvement drainage and navigation districts. A listing is included in the back of this booklet.

TB Clinic 803-7309

Florida Health - Palm Beach County.

TDD Assistance (Telecommunications Device for the Deaf) 616-6895

Airports (via Florida Relay Service) 800-955-8771

TDD (voice) 800-955-8770

Human Resources 616-6895

Jury Office 355-2930

Sheriff 688-3462

Palm Tran CONNECTION (direct) 649-0683

(Via Florida Relay Service) 800-955-8770

Teen Hotline 211

547-8637 or 866-882-2991

www.teen211pbtc.org

Need help or just want to talk? Free, confidential, non-judgmental, 24/7. You can also chat with us online by logging on to www.aim.com and message to Screenname: teen211pbtc1. IM service is available 3-11 pm, 7 days a week.

Telephone Calls, Report Obscene or Harassing Calls 888-966-6222

www.att.com/acb

AT&T Annoyance Call Bureau.

Telephone Solicitation 800-435-7352

www.800helpfla.com

To get on a "No Sales Solicitations" call list, call this number between 8 a.m. and 5 p.m. weekdays.

Tenant/Landlord Disputes **820-8902**
800-284-4588

www.frls.org

3111 S. Dixie Hwy. #140, West Palm Beach, 33405

Legal issues with lease. Florida Rural Legal Services 8:30 a.m. to 5 p.m.

Therapeutic Recreation **966-7015 or 966-7088**

Club Managers Association of America

Therapeutic Recreation Complex

2728 Lake Worth Road, Lake Worth, 33461

Parks & Recreation. The Therapeutic Recreation Section specializes in leisure and recreation services for persons with disabilities, including community recreation programs, adapted sports, Special Olympics, and VSA Florida—Palm Beach County. The complex includes a full-court gymnasium with stage, aquatic center, art rooms, pottery studio, computer lab, and multipurpose rooms. The facility incorporates a state-of-the-art accessibility design with sophisticated adaptive equipment which removes barriers for people with disabilities to enhance their enjoyment of sports and leisure activities. See Rental Facilities.

Thrift Store **233-2256**

www.pbcgov.com/fin_mgt/store

2455 Vista Parkway, West Palm Beach, 33411

Financial Management & Budget. The store is open one Saturday each month from 8 a.m. to 2 p.m. for the sale of surplus property to the public. Check the website for sale and auction dates.

Title Transfers (Motor Vehicle) **355-2264**

GC-RM 101

Tax Collector. Also see Vehicle Registration.

Tourist Development Council **233-3130**

www.pbcgov.com/touristdevelopment

1555 Palm Beach Lakes Blvd., #900, WPB, 33401

The Tourist Development Council (TDC) is an administrative and oversight organization providing support to the Tourist Development Council Board. The TDC oversees the marketing of Palm Beach County as a tourism destination and serves as an advisory group to the Board of County Commissioners in the area of tourism. The TDC works with four nonprofit agencies, Discover the Palm Beaches, the Cultural Council of Palm Beach County, the PBC Film and Television Commission, and the PBC Sports Commission, along with the PBC Environmental Resources Management's Beaches and Shores program and the Palm Beach County Convention Center. Each of the agencies markets PBC as a tourism destination in their area of speciality both to increase visitation to the area and to attract programs, conventions and meetings, and events which in turn attract more visitation.

Tourist Development Tax **355-3547**

GC-3rd Floor

Tax Collector.

Towing Regulations **712-6600**

www.pbcgov.com/consumer

Boca, Delray, Glades

888-852-7362

Public Safety, Consumer Affairs. Companies performing towing services are required to be licensed. Companies must have minimum insurance, vehicles are required to be inspected. All vehicles must display Palm Beach County decals. A list of licensed towing companies is available at the website. Tow truck drivers are required to be licensed and I.D. badges must be displayed.

Traffic Accident Statistics **684-4030**

Boca, Delray, Glades

888-808-3121

Engineering & Public Works, Traffic Division.

Traffic Accident, To Make A Report **688-3400**

Sheriff.

Traffic Court/Fines **355-2994**

www.mypalmbeachclerk.com

CH-RM 2.23

The Clerk & Comptroller's County Criminal Division accepts payment of traffic fines.

Traffic Data Analysis **684-4030**

Boca, Delray, Glades

888-808-3121

Engineering & Public Works performs traffic studies, engineering for roadway signs and investigation of right of way violations. The Traffic Division also administers the Pathway Program. The Metropolitan Planning Organization (684-4170) compiles and publishes traffic count information countywide from various agencies.

Traffic Division **355-2994**

www.mypalmbeachclerk.com

CH-RM 2.23

Clerk & Comptroller

Traffic Division **684-4030**

Boca, Delray, Glades

888-808-3121

Emergency Repairs (nights and weekends)

683-6885

Maintenance/Repair

233-3900

Nights/Weekends

712-6428

Requests for new street lights or bike paths

684-4030

This division of the Engineering & Public Works Department is responsible for traffic signals, signs, requests for new street lights, pavement markings, striping, traffic studies and data analysis, performance standards, impact fees, bike paths/ pedestrian pathways construction and roadside vendor permits.

Traffic Hearing Officers **274-1435**

South County Courthouse

200 West Atlantic Ave., Delray Beach, FL 33444

Court Administration. Traffic Hearing Officers (CTHO) are attorneys who have been appointed to preside over civil traffic infractions in County Court.

Traffic Safety Council **845-8233**

www.safetycouncilpbc.org

4152 W. Blue Heron Blvd., #110, Rivera Beach, 33404

Boca, Delray, Glades

888-640-2415

Safety Council.

Transfer Stations 697-2700 or 866-792-4636
www.swa.org

Solid Waste Authority. To dispose of hazardous materials and verify waste acceptance.

Trash Disposal 697-2700 or 866-792-4636

Also see Garbage Collection, Recycling, Solid Waste Authority.

Trash on Vacant Lots 233-5500

Planning, Zoning & Building. The Code Enforcement Division investigates complaints regarding debris on vacant lots. Removing debris from private property is the responsibility of the property owner.

Trauma Hawk 689-7140
www.hcdpbc.org

Tree Pruning 233-5283

Planning, Zoning & Building

Landscape Section 233-5283

Tree Replacement 233-5038

Zoning Hotline 866-540-2223

Landscape Tree Code Violations

(Code Enforcement) 233-5500

Environmental Horticulture

(Agricultural Extension) 233-1725

Palm Beach County has several divisions that handle specific tree pruning issues. Contact the right division based on your issue.

Tree Removal (in County Right of Way) 233-3950

Engineering & Public Works, Road & Bridge Division.

Tri-Rail 800-TRI-RAIL

www.tri-rail.com

Customer Service 800-874-7245

800 N.W. 33rd St., Pompano Beach, 33064

Tuberculosis 803-7309

Florida Health - Palm Beach County. Clinical care, testing, surveillance, communicable disease, family and tuberculosis.

U.S. Coast Guard 844-4470

www.uscg.mil

3300 Lakeshore Dr., Riviera Beach, 33404

Search and Rescue.

U. S. Customs and Border Protection 233-1080

www.cbp.gov

Port of Palm Beach 844-1703

United States Customs and Border Protection

West Palm Beach Port of Entry

1 East 11th St., Ste. 323, Riviera Beach, FL 33413

Palm Beach International Airport, Customs & Border Protection General Aviation Facility.

U.S. District Court, West Palm Beach (Federal) 803-3400

www.flsd.uscourts.gov

701 Clematis St., #202, West Palm Beach, 33401

U.S. Fish and Wildlife Service 800-344-WILD

<http://www.fws.gov/southeast/>

Unclaimed Property (State) 888-258-2253

www.ftreasurehunt.org

Department of Banking & Finance.

Unemployment Compensation

800-204-2418 or 866-778-7356

Florida Teleclaim System. Florida Department of Economic Opportunity.

Unemployment Tax 800-482-8293

www.dor.myflorida.com

5050 West Tennessee St., Tallahassee, 32399-0135

State of Florida Dept. of Revenue.

Unified Family Court Social Services 355-1925

Main Courthouse

5th Floor, Room 5.2206

205 North Dixie Highway, West Palm Beach, FL 33401

Court Administration. Unified Family Court is a fully integrated, comprehensive approach to handling all cases involving children and families, while at the same time resolving family disputes in a fair, timely, efficient, and cost-effective manner.

United Way of PBC 375-6600

www.unitedwaypbc.org

2600 Quantum Blvd., Boynton Beach, 33426-8627

United Way, Town of Palm Beach 655-1919

www.palmbeachunitedway.org

44 Cocoanut Row, #M201, Palm Beach, 33480

Unlicensed Contractors Hotline 233-5530

Planning, Zoning & Building. Call this number to report construction activities by unlicensed contractors.

Unsafe Buildings/Condemnations 233-5197

Boca, Delray, Glades

888-236-3809

Planning, Zoning & Building. A section of the Building Division ensures that all unsafe structures are made secure.

Urban League 833-1461

1700 N. Australian Ave., West Palm Beach, 33407

To assist African American and other minorities in the achievement of social and economic equality.

Utilities, Rates/Taxing 800-342-3552

www.floridapsc.com

2540 Shumard Oak Blvd., Tallahassee, 32399

Florida Public Service Commission, Division of Regulatory Compliance and Consumer Assistance. For questions related to rates, special taxes or fees on telephone, gas or electric bills.

Utility Bill Assistance

Belle Glade 996-1630

38754 State Rd. 80, 33430

Delray Beach 274-3130

225 S. Congress Ave., 33444

Riviera Beach 845-4644

1440 MLK Blvd., 33404

Community Services, Human Services Division.

Value Adjustment Board 355-6289

www.mypalmbeachclerk.com/VAB

GC-1st floor

For property assessment disputes.

Variances 233-5330

2300 N. Jog Rd., West Palm Beach, 33411

Planning, Zoning & Building. The Zoning Division reviews requests for variances from the Unified Land Development Code (ULDC).

Vehicle-for-Hire Regulations (Taxi, Water Taxi, Limousines, Sedans, Non-Medical) 712-6600

www.pbcgov.com/consumer

Boca, Delray, Glades 888-852-7362

Public Safety, Consumer Affairs. All taxis including water taxis, limousines, sedans, vans and non-medical transport units must be licensed. All drivers are required to have/display special county I.D. A list of licensed companies and approved drivers is available at the website.

Vehicle Registration 355-2264

GC-RM 101

The Tax Collector processes applications for motor vehicle and boat titles and issues registrations; HOV decals (license plates and/or decal renewal).

Vendors, Roadside 684-4030

Boca, Delray, Glades 888-808-3121

Engineering & Public Works. Also see Roadside Vendor Permits.

Vessel Registration 355-2264

GC-RM 101

Tax Collector.

Veterans/Crisis/Suicide 800-273-TALK (press # 1) or 211

Veterans Hospital 422-8262

www.floridavets.org or usajobs.gov

West Palm Beach VA Medical Center

7305 N. Military Tr., West Palm Beach, 33410

Veterans Services 355-4761

810 Datura Street, WPB 33401

OUTPOST LOCATIONS 274-3118

Hagen Ranch Road Branch Library

14350 Hagen Ranch Road, Delray Beach, 33446

Fridays: 9 am -1 pm (walk-ins only)

West Boca Branch Library

18685 State Road 7, Boca Raton, 33498

Fridays: 2 pm-6 pm (walk-ins only)

Delray Beach Health Center

225 S. Congress Ave., 2nd Fl., Delray Beach, 33444

Tues. & Wed.: 8 am-5 pm (appointments only)

Community Services, Human Services. This office assists veterans, widows and children of veterans with applications, eligibility determinations and certification for various services.

Victim Services and Rape Crisis Center 355-2418

<http://www.pbcgov.com/publicsafety/victimservices>

<https://www.facebook.com/PBCVictimServices>

Sexual Assault Response Team (SART)

<https://www.youtube.com/channel/UCmrtj0Ju42lue8U9FvgAeOQ>

24-Hour Rape Crisis/Violent Crimes Hotline 833-7273

Toll-free hotline 866-891-7273

Telecommunications Text Teletype 355-1772

Main Courthouse 355-2418

205 North Dixie Highway, 5th Floor, Room 5.1100

West Palm Beach, 33401

South County Courthouse 274-1500

200 West Atlantic Ave., 1E301

Delray Beach, 33444

West County Office 996-4871

2976 State Road #15, 2nd Floor, Belle Glade, 33430

(west of courthouse, separate building, 2nd floor)

North County Courthouse 624-6652

3188 PGA Blvd., #1436, Palm Beach Gardens, 33410

SART CENTER 625-2568

4210 N. Australian Ave

West Palm Beach, FL 33406

Public Safety. Assistance is provided to all innocent victims of violent crime. Crisis intervention, forensic rape exam accompaniment, advocacy, court accompaniment and victim compensation assistance are available. All offices offer services to victims of domestic assault, sexual assault, other violent crime and families of homicide victims.

Victim Witness Unit 688-3974

688-3978 or 688-3525

Sheriff.

Visitors Information 800-554-PALM or 561-233-3000

1555 Palm Beach Lakes Blvd., Suite 800, WPB, 33401

<https://www.PalmBeachFL.com>

ABernstein@PalmBeachFL.com

Tourist Development Council. Discover the Palm Beaches has 6 visitors services centers throughout the Palm Beaches that provide collateral material and other information about Palm Beach County. Locations can be found on PalmBeachFL.com.

Volunteer Programs

<i>Animal Care & Control</i>	233-1281
<i>Clerk & Comptroller</i>	355-4172
<i>Environmental Resources Management</i>	233-2426
<i>Library, County System</i>	233-2600
<i>Boca, Delray, Glades</i>	888-470-1600
<i>Literacy Tutoring</i>	649-5500
<i>Boca, Delray, Glades</i>	888-780-5151
<i>Parks & Recreation</i>	966-7066
<i>Public Defender</i>	355-7604
<i>Senior Services</i>	355-4683
<i>Sheriff's Office</i>	433-2003
<i>State Attorney</i>	355-7100

Volunteer programs/services available through several agencies. Volunteers are needed to assist in numerous programs in service to the community.

Voter Information and Registration 656-6200

www.pbcelections.org

Boca, Delray, Glades 866-868-3321

Main Office: 656-6200
240 S. Military Trail, West Palm Beach, 33415

North County Office: 624-6555
3188 PGA Blvd, #2401
Palm Beach Gardens, 33410

South County Office: 276-1226
345 South Congress Ave, #103
Delray Beach, 33445

Belle Glade Office: 992-1114
2976 State Road 15
Belle Glade, 33430

Supervisor of Elections. State law requires voters to notify the Supervisor of Elections of any change in their residence address. A change of address can be submitted in person at any elections office or by completing a Florida voter registration application and mailing it to the elections office; by telephone; or by electronic means; the elector can notify the supervisor by providing a signed written notice, which must include the elector's date of birth. Mail it to: Supervisor of Elections, P.O. Box 22309, WPB, 33416. A card with a new precinct number and polling location will be returned by mail. Name changes or party changes can be made by completing a Florida voter registration form, or by written notification that contains the voter's signature, and date of birth or voter registration number. By law, a person must vote in the precinct where he/she lives on Election Day. Information on early voting is posted on the website one month prior to state and federal elections. Florida is a closed primary state. Only voters who are registered members of the political parties may vote for their respective party's candidates in a primary election. To register to vote, a person must be a U.S. citizen, 18 years old on or before Election Day, and

a legal resident of Florida. A person may preregister on or after that person's 16th birthday. (Note: If applicant has been convicted of a felony, his/her civil rights must be restored. If declared mentally incompetent, competency must be restored). Proof of residency is not required to register to vote. The registration books close 29 days before each election. A Florida voter registration application is available by mail by calling the elections office. Voter registration applications are available at most city halls, public assistance agencies, county and municipal libraries, driver license offices and at all Supervisor of Elections offices.

VSA Florida - Palm Beach County 966-7015

**Club Managers Association of America
Therapeutic Recreation Complex**

Parks & Recreation. See Arts: VSA Florida - Palm Beach County.

Wage & Hour 866-487-2365

www.dol.gov

United States Department of Labor.

Wage Garnishment 355-2986

www.mypalmbeachclerk.com

CH-RM 3.23

Clerk & Comptroller.

WAGES Program 866-762-2237

Work And Gain Economic Self-sufficiency. Department of Children and Families.

Wakodahatchee Wetlands 493-6000

13026 Jog Rd., Delray Beach

Water Utilities. A 50-acre constructed wetland featuring a 3/4-mile elevated boardwalk. Popular birdwatching and nature photography location. Free to public.

Warrants Bureau 688-3930

Sheriff.

Water Conservation 792-2727, Option 3

Soil & Water Conservation District. USDA Service Center.

Water Control Districts

See Special Taxing Districts in the back of this booklet.

Water Utilities Department 493-6000

www.pbcwater.com

8100 Forest Hill Blvd., West Palm Beach, 33413

Customer Service 740-4600

9045 Jog Rd., Boynton Beach, 33437

Emergencies (24 hours) 740-4600, opt. 1

Provides quality drinking water, wastewater and reclaimed water services to approximately 500,000 residents in Palm Beach County.

Waterparks 966-6600

Calypso Bay Waterpark 790-6160

Seminole Palms Park

151 Lamstein Lane, Royal Palm Beach, 33411

Coconut Cove Waterpark and Recreation Center 629-8840
Burt Aaronson South County Regional Park
20130 Regional Park Drive, Boca Raton, 33498

Parks & Recreation. Waterpark hours are seasonal. Visit www.pbcspash.com for current information. Palm Beach County waterparks are open from the first Saturday of spring break (PBC public schools) through Labor Day. They are available from March through October for private use in the late afternoon after the parks close to the public or on days when not open to the public. Park attractions: waterslide, river ride, water playground, or lap pool with diving boards (Calypso Bay only) are available. Birthday party packages are also available. See Rental Facilities

Weights/Measures Bureau 850-921-1570

www.freshfromflorida.com

2005 Appalachee Parkway, Tallahassee, FL 32399

State of Florida. Bureau of standards.

Well Testing 837-5900

Florida Health - Palm Beach County.

Wellfield Protection 233-2400

www.pbcgov.com/ERM/permitting/water-resources/wellfield/

Environmental Resources Management administers an ordinance for the protection of the drinking water supply.

West County Courthouse 996-4843

2950 State Rd 15, Belle Glade, FL 33430

1 Circuit Judge, 1 County Court Judge

Westgate/Belvedere Homes CRA 640-8181

1280 N. Congress Ave., #215, 33409

White Collar Crime, State Attorney 355-7394

www.sa15.org

401 N. Dixie Hwy., West Palm Beach, 33401

State Attorney. This section handles crimes against business institutions, investment fraud, mortgage fraud, identity theft and forgery.

White House 202-456-1414

Comment Line 202-456-1111

1600 Pennsylvania Ave. N.W., Washington, D.C. 20500-0003

WIC (Women, Infants & Children) 357-6007

North and Central County 514-5350

Delray Beach 274-3113

Glades 996-1635

Greenacres 357-6000

Lantana 547-6812

Jupiter 746-0782

Florida Health - Palm Beach County provides a nutrition program and guidance for pregnant women, nursing mothers and children under age 5. Also see Family Planning.

Wills, Copies of 355-2932

www.mypalmbeachclerk.com

CH-RM 4.25 888-760-9209

The Clerk & Comptroller's Photocopy Department can issue a copy of a will that has been recorded in the Official Record.

Wills, Filing 355-2986

www.mypalmbeachclerk.com

CH-RM 3.23

Clerk & Comptroller.

Work Permits, Juvenile 800-226-2536

None needed in Florida. Must be 14 years old to work. Offices hours 8 a.m. - 5 p.m.

Youth and Family Counseling 242-5714

242-5708 fax

North County

3188 PGA Blvd., Rm. 1436, PBG, 33410 624-6562

fax 624-6570

South County

345 S. Congress Ave., Delray Beach, 33445 276-1340

fax 276-1208

West County

2976 State Rd. 80, Belle Glade, 33430 992-1233

fax 996-4832

Central County

50 S. Military Trail, Suite 203, WPB, 33415 242-5714

fax 242-5708

Youth Services. Youth & Family Counseling provides three months of free services to families with children through age 22 who are residents of Palm Beach County. In addition, individual counseling is available for youth 18-22. Therapists provide services at various sites located in the north, south, central and western communities. Treatment is multifaceted, including but not limited to family therapy, individual therapy, group therapy and parent education.

Youth Development 233-1731

Cooperative Extension Service. Provides opportunity for youth and adults to become involved in 4-H. See 4-H, Cooperative Extension.

Youth Empowerment Centers

Boynton Beach

Carolyn Sims Center 742-6643

225 NW 12th Ave., 33435

Lake Worth

Howard Park 493-1190

1701 Wingfield St., 33460

Riviera Beach

1550 West 28th St., 33404 840-0135

West Palm Beach

Pleasant City 804-5000

501 21st St., 33407

Gaines Park 804-5000

1501 N. Australian Ave., 33407

Belle Glade

Lakeside YEC

561-993-5402

227 SW 6th St., 33430

Youth Services. The county's comprehensive evidence-based project addressing gang and youth violence including prevention, intervention and suppression.

Youth Intervention Program

274-1081

Intake Line

688-5423

Sheriff.

Youth Services Department

242-5700

242-5708 fax

50 South Military Trail, #203, West Palm Beach, 33415

Youth Services. Administers programs and initiatives of the Board of County Commissioners to ensure the healthy growth, development, education, and transition of children and youth to young adulthood and the workforce.

Youth Violence Prevention

242-5713

242-5708 fax

50 South Military Trail, #203, West Palm Beach, 33415

Youth Services. Youth Empowerment Centers provide activities and services to youth ages 13-18, including after school programs and activities, tutoring/mentoring, job training for in school and out of school youth, information on resources, gang prevention outreach, parenting classes, employment services, Safe Schools Programs and transportation.

Zoning Division

233-5200

2300 N. Jog Rd., West Palm Beach, 33411

Planning, Zoning & Building. This division administers all requests for zoning changes.

Zoning Violations

233-5500

2300 N. Jog Rd., West Palm Beach, 33411

Planning, Zoning & Building, Code Enforcement Division.

Does your club or organization need a specialized speaker?

The Palm Beach County Public Affairs Department coordinates the Speakers Bureau.

Topics range from agriculture to zoning issues, and some departments will tailor a speech topic to your specific interest.

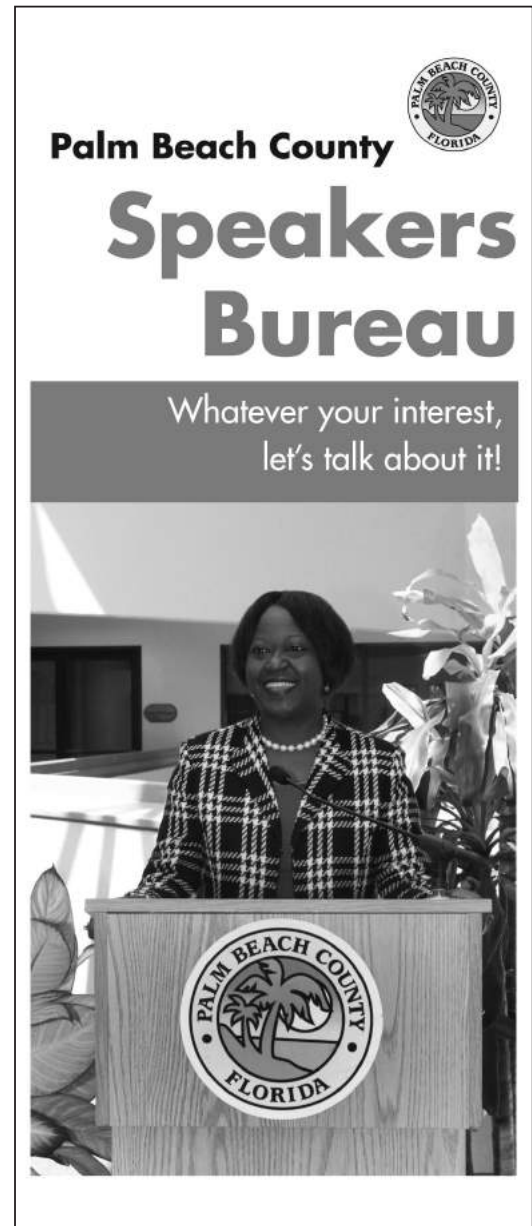

For a copy of this brochure, call Palm Beach County Public Affairs at **355-2754.**

Library Locations

- 1. Main Library**
3650 Summit Blvd.
West Palm Beach 33406
Phone: 561-233-2600
Mon-Thu, 9:00 am - 9:00 pm
Fri, 9:00 am - 6:00 pm
Sat, 9:00 am - 5:00 pm
Sun, Noon - 5:00 pm
- 2. Acreage Branch**
15801 Orange Blvd.
Loxahatchee 33470
Phone: 561-681-4100
Mon-Thu, 10:00 am - 9:00 pm
Fri, 10:00 am - 6:00 pm
Sat, 10:00 am - 5:00 pm
Sun, Noon - 5:00 pm
- 3. Belle Glade Branch**
725 NW 4th Street
Belle Glade 33430
Phone: 561-996-3453
Mon-Wed, 10:00 am - 8:00 pm
Thu-Sat, 10:00 am - 5:00 pm
- 4. Clarence E. Anthony Branch**
375 S.W. 2nd Avenue
South Bay 33493
Phone: 561-992-8393
Mon & Wed, 11:00 am - 7:00 pm
Tue, Thu-Sat, 9:00 am - 5:00 pm
- 5. Gardens Branch**
11303 Campus Drive
Palm Beach Gardens 33410
Phone: 561-626-6133
Mon-Thu, 10:00 am - 9:00 pm
Fri, 10:00 am - 6:00 pm
Sat, 10:00 am - 5:00 pm
Sun, Noon - 5:00 pm
- 6. Glades Road Branch**
20701 95th Avenue South
Boca Raton 33434
Phone: 561-482-4554
Mon-Wed, 10:00 am - 8:00 pm
Thu-Fri, 10:00 am - 6:00 pm
Sat, 10:00 am - 5:00 pm
- 7. Greenacres Branch**
3750 Jog Road
Greenacres 33467
Phone: 561-641-9100
Mon-Tue, 10:00 am - 8:00 pm
Wed-Fri, 10:00 am - 6:00 pm
Sat, 10:00 am - 5:00 pm
- 8. Hagen Ranch Road Branch**
14350 Hagen Ranch Road
Delray Beach 33446
Phone: 561-894-7500
Mon-Wed, 9:00 am - 8:00 pm
Thu-Fri, 9:00 am - 6:00 pm
Sat, 9:00 am - 5:00 pm
Sun, Noon - 5:00 pm
Adult Literacy
Phone: 561-894-7510
By Appointment Only
- 9. Jupiter Branch**
705 Military Trail
Jupiter 33458
Phone: 561-744-2301
Mon-Thu, 9:00 am - 8:00 pm
Fri, 9:00 am - 6:00 pm
Sat, 9:00 am - 5:00 pm
Sun, Noon - 5:00 pm
- 10. Lantana Road Branch**
4020 Lantana Road
Lake Worth 33462
Phone: 561-304-4500
Mon-Thu, 10:00 am - 9:00 pm
Fri, 10:00 am - 6:00 pm
Sat, 10:00 am - 5:00 pm
Sun, Noon - 5:00 pm
- 11. Loula V. York Branch**
525 Bacom Point Road
Pahokee 33476
Phone: 561-924-5928
Mon & Wed, 11:00 am - 7:00 pm
Tue, Thu-Sat, 9:00 am - 5:00 pm
- 12. Okeechobee Boulevard Branch**
5689 Okeechobee Blvd.
West Palm Beach 33417
Phone: 561-233-1880
Mon-Wed, 10:00 am - 8:00 pm
Thu-Fri, 10:00 am - 6:00 pm
Sat, 10:00 am - 5:00 pm
- 13. Royal Palm Beach Branch**
500 Civic Center Way
Royal Palm Beach 33411
Phone: 561-790-6030
Mon-Wed, 9:00 am - 8:00 pm
Thu-Fri, 9:00 am - 6:00 pm
Sat, 9:00 am - 5:00 pm
- 14. Tequesta Branch**
461 Old Dixie Highway North
Tequesta 33469
Phone: 561-746-5970
Mon-Wed, 10:00 am - 8:00 pm
Thu-Sat, 10:00 am - 5:00 pm
- 15. Wellington Branch**
1951 Royal Fern Drive
Wellington 33414
Phone: 561-790-6070
Mon-Thu, 10:00 am - 9:00 pm
Fri, 10:00 am - 6:00 pm
Sat, 10:00 am - 5:00 pm
Sun, Noon - 5:00 pm
- 16. West Boca Branch**
18685 State Road 7
Boca Raton 33498
Phone: 561-470-1600
Mon-Thu, 10:00 am - 9:00 pm
Fri, 10:00 am - 6:00 pm
Sat, 10:00 am - 5:00 pm
Sun, Noon-5:00 pm
- 17. West Boynton Branch**
9451 Jog Road
Boynton Beach 33437
Phone: 561-734-5556
Mon-Thu, 10:00 am - 9:00 pm
Fri, 10:00 am - 6:00 pm
Sat, 10:00 am - 5:00 pm
Sun, Noon - 5:00 pm
- 18. Outreach Services**
Talking Books: 561-649-5486
By Appointment Only

Natural Areas & Publicly-Owned



Cypress Creek Natural Area

Limestone Creek Natural Area



*Pine Glades
Natural Area*

Yamato Scrub Natural Area



Winding Waters Natural Area



Pine Glades Natural Area

Preserves in Palm Beach County

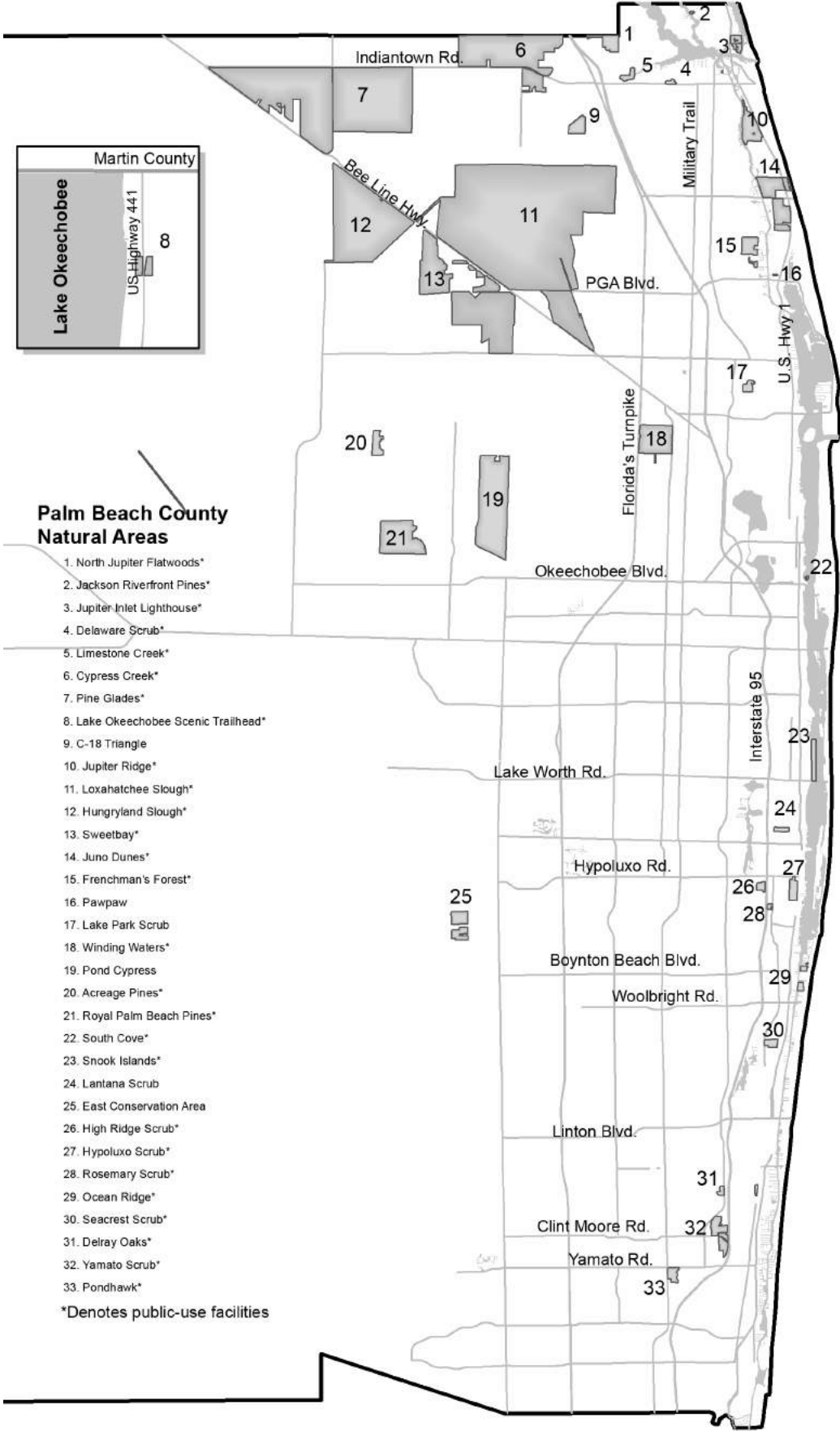

Go to <http://www.pbcgov.com/erm/natural/> for more information.

PARK LOCATIONS

North Palm Beach County

- 1 Bert Winters Park**
13425 Ellison Wilson Rd.
Juno Beach
- 2 Burt Reynolds Park**
805 N. U.S. Hwy. 1, Jupiter
- 3 Cabana Colony Park**
3855 Holiday Rd.
Palm Beach Gardens
- 4 Carlin Park**
400 S. S.R. A1A, Jupiter
- 5 Coral Cove Park**
1600 Beach Rd., Tequesta
- 6 County Pines Recreational Complex at Samuel Friedland Park**
18500 Hamlin Blvd.
Loxahatchee
- 7 DuBois Park**
19075 DuBois Rd.
Jupiter
- 8 Dyer Park**
7301 Haverhill Rd.
West Palm Beach
- 9 Gramercy Park (summer 2015)**
1800 Broadway
West Palm Beach
- 10 Jim Barry Light Harbor Park**
1800 Broadway
Riviera Beach
- 11 Juno Beach Park**
14775 U.S. Highway 1
Juno Beach
- 12 Juno Park**
2090 Juno Rd., Juno Beach
- 13 Jupiter Beach Park**
1375 Jupiter Beach Rd.
Jupiter
- 14 Jupiter Farms Park**
16655 Jupiter Farms Rd.
Jupiter
- 15 Kennedy Estates Park**
6811 Booker T. Blvd.
Jupiter
- 16 Limestone Creek Park**
18301 Limestone Creek Rd.
Jupiter
- 17 Loggerhead Park**
14200 U.S. Hwy. 1
Juno Beach
- 18 Loxahatchee River Battlefield Park**
9060 Indiantown Rd.
Jupiter
- 19 North County Aquatic Complex**
861 Toney Penna Dr.
Jupiter
- 20 Ocean Cay Park**
2188 Marcinski Rd.
Jupiter
- 21 Ocean Reef Park**
3860 N. Ocean Drive
Riviera Beach
- 22 Peanut Island Park**
Intracoastal Waterway near the Lake Worth Inlet
Riviera Beach
- 23 Phil Foster Memorial Park**
900 E. Blue Heron Blvd.
Riviera Beach
- 24 Riverbend Park**
9060 Indiantown Rd.
Jupiter
- 25 West Jupiter Recreation Center**
6401 Indiantown Rd.
Jupiter

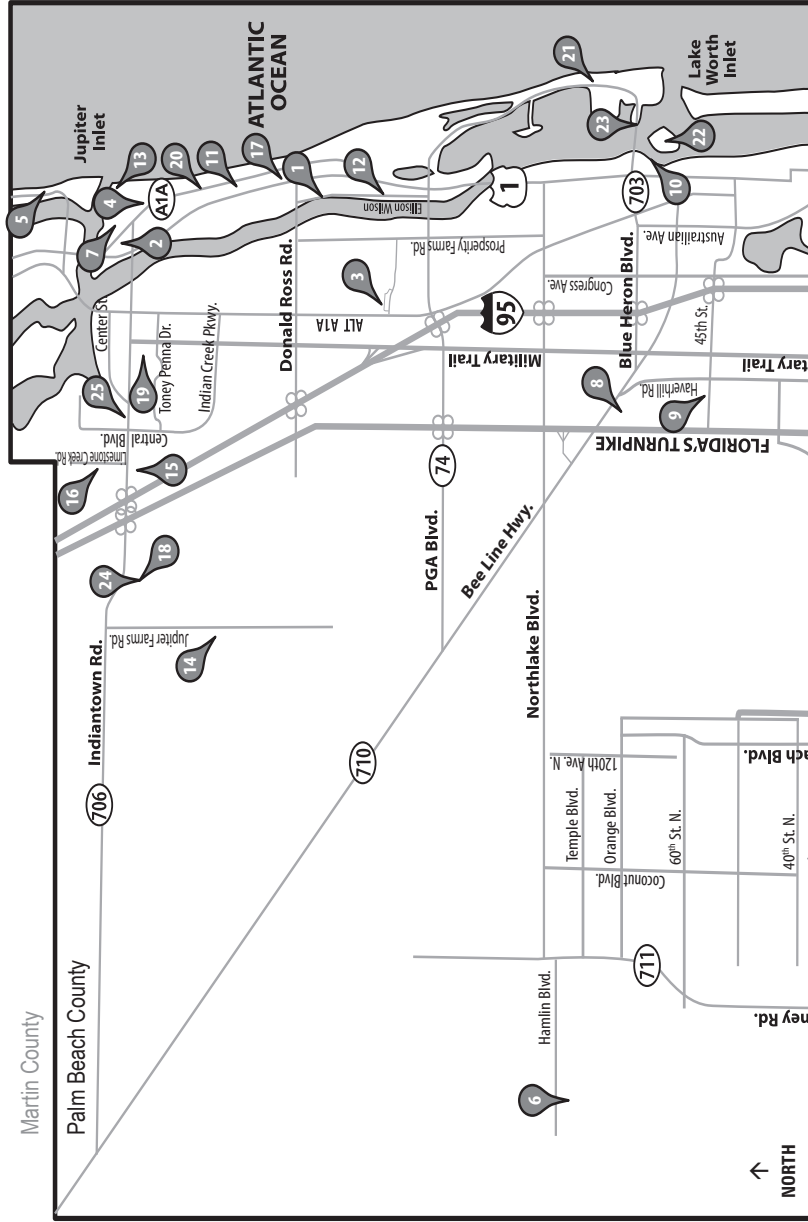

Conservation of our **Natural Treasures...** IT STARTS IN **PARKS**

PARK AMENITIES & FEATURES

North Palm Beach County

PARK AMENITIES & FEATURES	NORTH COUNTY PARKS			
	AQUATICS	BOATING & FISHING	FITNESS	FUN
Planned				
Seasonal				
Unattended				
Concessioner-operated ¹				
Available in adjacent Riverbend Park				
Beach (waterpark amenities)				
Beach (guarded except as noted)				

PARK AMENITIES & FEATURES	NORTH COUNTY PARKS			
	AQUATICS	BOATING & FISHING	FITNESS	FUN
Restroom				
Parking				
Volleyball Court ²				
Tennis Court				
Softball Field				
Racquetball/Handball Court				
Pickleball Court				
Petaneque Court				
Open Green Space				
Multipurpose Field				
Boce Court				
Basketball Court				
Basketball Field				
Archery ³				
Refreshments ⁴				
Rental Facility				
Recreation Center				
Museum				
Memorial				
Amphitheater				
Nature Trail/Area				
Nature Center				
Equestrian Trail				
Equestrian Ring				
Campground				
Golf Learning Center				
Golf Course				
Driving Range				
Radio-Controlled Car Track				
Radio-Controlled Boat Lake				
Radio-Controlled Aircraft Field				
Playground (fully accessible)				
Playground (age 5-12)				
Playground (age 2-5)				
Picnicking (rental pavilion)				
Picnicking (not reservable)				
Wheelchair Exercise Course				
Walking Path				
Skate Park				
Mountain Bike Trail				
Exercise Course/Station				
Dog Park				
BMX Track				
Bicycle Rental				
Bicycle Path (paved)				
Water ski Lake (permit required)				
Pier / Jetty				
Fishing Access - Saltwater				
Fishing Access - Freshwater				
Canoeing/Kayaking Access				
Boat Slip Rental (manna)				
Boat Slip (day use)				
Boat Rental				
Boat Ramp				
Waterpark				
Splashpark				
Shoekling				
Pool (waterpark amenities)				
Pool (traditional)				
Beach (guarded except as noted)				

LEGEND

- Planned
- Seasonal
- Unattended
- Concessioner-operated¹
- Available in adjacent Riverbend Park
- Beach (waterpark amenities)
- Beach (guarded except as noted)

¹ Concession hours vary and may change seasonally; visit www.pbcparcs.com for more information. ² The Gold Coast Archery Club has a permit and operates the range in West Delray Regional Park. Applications for membership are available in a mailbox at the entrance to the range. ³ Volleyball courts are available on a first-come, first-served basis. Bring your own net and ball. ⁴ Park patrons renting a pavilion may check out a net and ball during the reservation process.

IT STARTS IN
Good Health... PARKS

We create opportunities for healthy, happy living!

IT STARTS IN
PARKS

Conservation of our *Natural Treasures*...

PARK LOCATIONS Central Palm Beach County

- 26 Affron Park**
4777 Seratica Dr.
Lake Worth
- 27 Buttonwood Park**
5300 Lantana Rd.
Lake Worth
- 28 Caroline Park**
67 Caroline Dr.
West Palm Beach
- 29 Flamingo Lake Park**
2606 Flamingo Lake Dr.
West Palm Beach
- 30 Golfview Heights Park**
2301 Seminole Blvd.
West Palm Beach
- 31 Haverhill Park**
5470 Belvedere Rd.
Haverhill
- 32 Ixora Park**
4246 Lilac Cir.
Lake Worth
- 33 John Prince Park**
2700 6th Ave. S.
4759 S. Congress Ave.
2520 Lake Worth Rd.
Lake Worth
- 34 Kenwood Park**
4645 Clinton Blvd.
Lake Worth
- 35 Lake Belvedere Estates Park**
675 Caroline Ave.
West Palm Beach
- 36 Lake Charleston Park**
7001 Charleston Shores Blvd.
Lantana
- 37 Lake Lytal Park**
3645 Gun Club Rd.
West Palm Beach
- 38 Lake Worth West Park**
4150 Vermont Ave.
Lake Worth
- 39 Loxahatchee Groves Park**
13901 Southern Blvd.
Loxahatchee Groves
- 40 Melear Park**
6684 Eastview Dr.
Lantana
- 41 Okechee Park**
7715 Forest Hill Blvd.
West Palm Beach
- 42 Old Trail Park**
2739 N. Old Military Tr.
West Palm Beach
- 43 Park Ridge Public Golf Course**
9191 Lantana Rd.
Lake Worth
- 44 R. G. Kreusler Memorial Park**
2882 S. Ocean Blvd.
Palm Beach
- 45 San Castle Community Park**
1101 Mentone Rd.
Boynton Beach
- 46 San Castle Neighborhood Park**
1065 Highview Rd.
Boynton Beach
- 47 Sanders Drive Park**
4247 Sanders Dr.
Lake Worth
- 48 Santaluces Athletic and Aquatic Complex**
6750/6880 Lawrence Rd.
Lantana
- 49 Seminole Palms Park**
151 Lantain Ln.
Royal Palm Beach
- 50 Stacy Street Park**
5060 Stacy St.
West Palm Beach
- 51 Stub Canal Park**
2140 Oglethorpe Rd.
West Palm Beach
- 52 West Boynton Park/Recreation Center**
6000 Northtree Blvd.
Lake Worth
- 53 Westgate Park/Recreation Center**
3691 Oswego Ave.
West Palm Beach

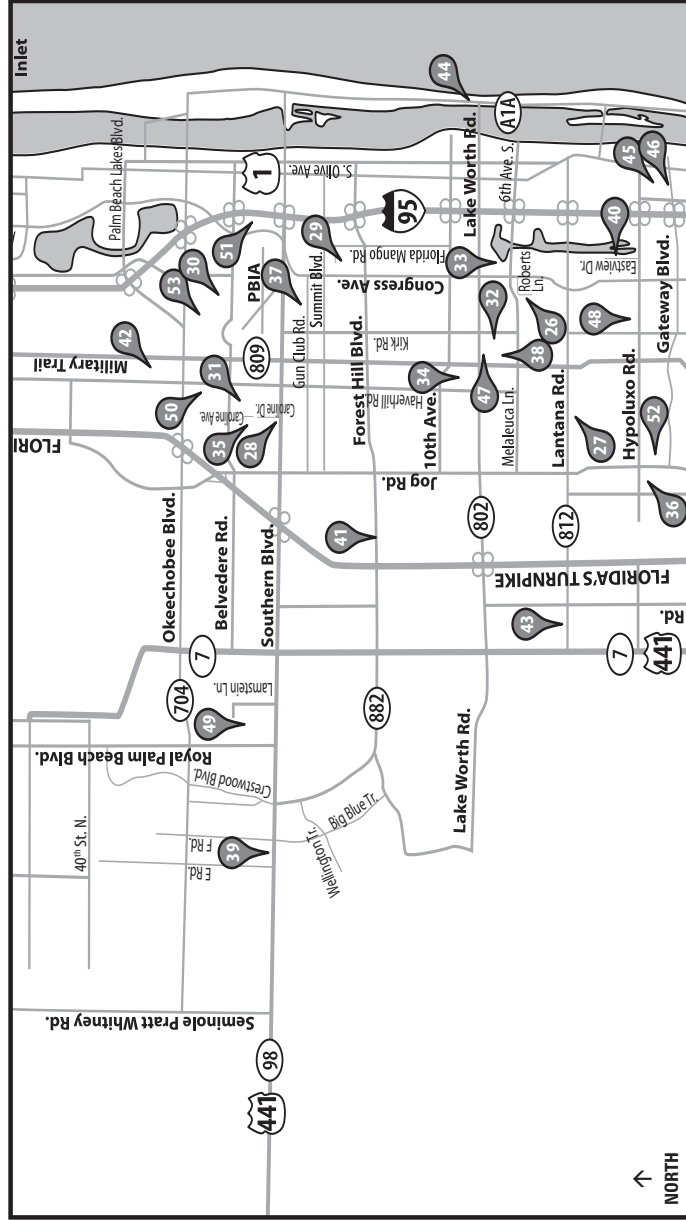

PARK LOCATIONS

South Palm Beach County

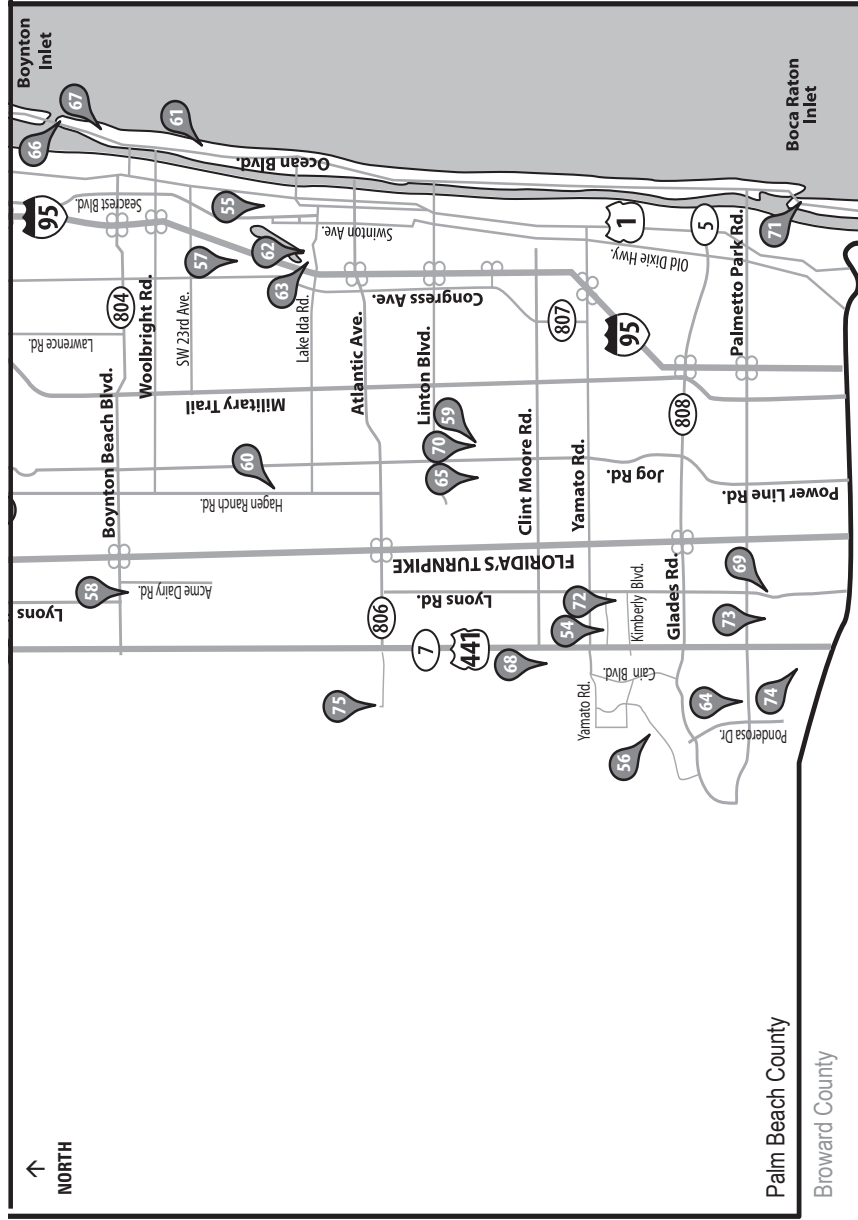

- 54 American Homes Park**
9779 Liberty Rd
Boca Raton
- 55 Aqua Crest Pool**
2503 Seacrest Blvd.
Delray Beach
- 56 Burt Aaronson South County Regional Park**
11200 Park Access Rd.
12551 Glades Rd.
west of Boca Raton
- 57 Caloosa Park**
1300 S.W. 35th Ave.
Boynton Beach
- 58 Canyon District Park**
8802 Boynton Beach Blvd.
Boynton Beach
- 59 Governor Lawton Chiles Memorial Park**
6541 Morikami Park Rd.
Delray Beach
- 60 Green Cay Nature Center and Wetlands**
12800 Hagen Ranch Rd.
Boynton Beach
- 61 Gulfstream Park**
4489 N. Ocean Blvd.
Gulfstream
- 62 Lake Ida East Park**
950 N.W. 9th St.
Delray Beach
- 63 Lake Ida West Park**
1455 Lake Ida Rd.
Delray Beach
- 64 Loggers' Run Park**
11185 Palmetto Park Rd.
Boca Raton
- 65 Morikami Park**
4000 Morikami Park Rd.
Delray Beach
- 66 Ocean Inlet Park**
6990 N. Ocean Blvd.
Ocean Ridge
- 67 Ocean Ridge Hammock Park**
6620 North Ocean Blvd.
Ocean Ridge
- 68 Pinewoods Park**
18069 U.S. Hwy. 441
Boca Raton
- 69 Sandalfoot Cove Park**
22334 Lyons Road
Boca Raton
- 70 South County Civic Center**
16700 Jog Rd.
Delray Beach
- 71 South Inlet Park**
1100 S. Ocean Blvd.
Boca Raton
- 72 Southwinds Public Golf Course**
19557 Lyons Rd.
Boca Raton
- 73 Veteran's Memorial Park**
9400 W. Palmetto Park Rd.
Boca Raton
- 74 Watergate Estate Park (spring 2016)**
Boca Raton
- 75 West Delray Regional Park**
10875 Atlantic Ave.
Delray Beach

Conservation of our *Natural Treasures...* PARKS
IT STARTS IN

An Overview of County Government

Charter Government

The voter-approved Palm Beach County Home Rule Charter became effective in 1985. True home rule gives the Board of County Commissioners the ability to create, through a local public hearing ordinance procedure, local laws that are not in conflict with or specifically prohibited by state general law or the Florida Constitution. This process is done without having to go to the Florida Legislature to request special legislation to create these laws.

Legislative Branch

Palm Beach County is governed by the seven-member Board of County Commissioners (BCC). Board members are elected to staggered four-year terms by registered voters in the district in which the commissioners reside. Commissioners are sworn into office two weeks after being elected in the November general election and may not serve more than two consecutive four-year terms. The BCC elects a mayor to preside over commission meetings and serve as the ceremonial head of Palm Beach County government. A vice mayor is also selected to assume these duties in the absence of the mayor.

Your Commission

The Palm Beach County Charter and Chapter 125.01 of the Florida Statutes establish the specific duties and powers of the Board of County Commissioners. The BCC adopts ordinances (local laws) and resolutions to establish policies and programs aimed at protecting the health, safety and general welfare of Palm Beach County residents. The BCC works to resolve major problems facing local government and guides growth and development throughout the county to be consistent with the public interest. Following are some of the specific duties undertaken by the BCC:

- Provide law enforcement and fire-rescue protection and disaster relief services;
- Construct and maintain county-owned buildings, roads and bridges, and utility systems;
- Provide programs for housing, community redevelopment, land conservation, flood and beach erosion control, and air-pollution control;
- Adopt and enforce building and housing codes and regulations;
- Prepare, enforce and periodically review the Palm Beach County Comprehensive Plan for the development of unincorporated areas of the county;
- Construct and operate cultural, recreational and library facilities and programs.

In addition, the Board of County Commissioners may enter into agreements with other governmental agencies for joint performance of duties.

Commission Meetings

The BCC usually meets on the first and third Tuesdays of each month in the Jane M. Thompson Memorial Chambers located on the sixth floor of the Robert Weisman Palm Beach County Governmental Center, 301 North Olive Avenue, West Palm Beach. Workshops usually are held on the fourth Tuesday of each month. The BCC also sits as the Zoning Board, which usually meets on the fourth Thursday of the month. Additionally, the BCC serves as the Solid Waste Authority Governing Board, the Child Care Facilities Board, and the Environmental Control Hearing Board.

Public Comment

Citizens may offer comments on regular agenda items, items listed for public hearings and during Matters by the Public, which is usually held on the first Tuesday of the month. During Matters by the Public, citizens are welcome to address any issues under the jurisdiction of the board.

Anyone wishing to speak is requested to complete a comment card (available in the chambers) and give it to the Public Affairs assistant at the staff table to ensure their turn at the appropriate time. There is generally a three-minute time limit, but the mayor may reduce the allotted time if there are many people wishing to speak.

BCC meetings are business meetings and as such the board retains the right to limit discussion on any issue. Citizens should verify meeting schedules in advance by contacting the agenda coordinator at 355-3229 or by going to pbcgov.com and clicking on Agenda.

Administrative Branch

The BCC appoints a county administrator who is assigned the executive responsibilities and powers to implement the board's policies. Under the county administrator's direction, more than 30 departments, divisions and offices provide residents with needed services and programs.

Advisory Boards, Committees and Councils

The BCC appoints residents to voluntarily serve on various advisory boards, commissions, committees and councils. Some of these advisory panels are required by state law; others are formed to address special needs and to help solve challenging issues. The *Directory of Boards and Committees* available at pbcgov.com provides details about each panel along with contact information.

Funding County Government

Palm Beach County's financial operations are budgeted on a fiscal year that begins October 1. The Board of County Commissioners approves the operating budget and sets the property tax (millage) rate. Prior to the beginning of each fiscal year, a proposed budget is submitted by the county administrator, and two public hearings are held to obtain comments and feedback on the planned spending package. Once this budget review process is completed, the board advertises its intent to adopt the final budget along with a resolution to provide county government with operating and capital funds. Throughout the year, the BCC may review and amend the budget using this review process.

Accountability and Transparency

The Office of Inspector General (OIG) provides independent oversight of county operations and is authorized to conduct audits and investigations of and receive full and unrestricted access to the records of all county offices. The OIG promotes accountability, integrity and efficiency in county government by detecting misconduct involving abuse, corruption, fraud, waste and mismanagement by elected and appointed county officials and employees, county agencies, vendors, contractors, and other parties doing business with Palm Beach County and/or receiving county funds. The inspector general shall be notified in writing prior to any meeting of a selection committee where any matter relating to the procurement of goods or services by the county is to be discussed.

Ethics

The independent five-member Commission on Ethics (COE) receives and investigates complaints and is charged with enforcement of the Palm Beach County Code of Ethics, lobbyist registration and postemployment ordinances. The panel, chosen by various civic, educational and professional organizations within Palm Beach County, issues advisory opinions to county officials, employees and others subject to its jurisdiction, including county vendors, lobbyists and their employers. The COE seeks to foster integrity in public services and prevent conflicts between private interests and public duties. This is accomplished through ongoing educational programs and community outreach, offering clear and timely advice, and by enforcing conflict of interest and financial disclosure laws in a fair and impartial manner. In doing so, the COE is guided by the principles of fairness, clarity, and common sense. In November 2010, a majority of voters in each of the county's 38 municipalities opted to have their locally elected municipal officials and employees fall under the jurisdiction of the Office of Inspector General and the Commission on Ethics.

Constitutional Officers/Judiciary

Constitutional officers and members of the Judiciary (judges) are the only Palm Beach County government officials other than county commissioners who are elected by voters. There are seven constitutional officers: the Clerk & Comptroller, Property Appraiser, Public Defender, Sheriff, State Attorney, Supervisor of Elections and Tax Collector. Each is elected to serve four-year terms, but unlike county commissioners, constitutional officers are elected countywide (at large) and are not subject to term limits. Constitutional officers establish the budgets for their offices independent of the operating budget set by the Board of County Commissioners. Although they operate independently, constitutional officers work in cooperation with the BCC in order to serve the public efficiently and cost effectively.

Independent Taxing Districts

There are a number of independent entities and special taxing districts in Palm Beach County whose assessments may appear on your tax bill. The Board of County Commissioners has no jurisdiction over these entities or their budgets. Examples include the Palm Beach County School District, the South Florida Water Management District, the Children's Services Council, the Palm Beach County Health Care District, the Library District, the Port of Palm Beach District, and various improvement, water control, drainage and inlet districts. Local municipal governments also are empowered to impose their own ad valorem taxes over which the BCC has no jurisdiction.

Entertainment and Leisure

Palm Beach County offers a multitude of cultural attractions such as classical concerts, live theater, opera and ballet. Venues include the Delray Beach Playhouse, Watson B. Duncan Theater, Dolly Hand Cultural Arts Center, Florida Ballet and the Palm Beach Opera. The Raymond F. Kravis Center for the Performing Arts in West Palm Beach provides some of the finest professional cultural productions anywhere in South Florida, while the Perfect Vodka Amphitheatre draws big-name pop, rock and country performers.

History buffs will enjoy touring the many museums and gardens located throughout Palm Beach County, including the:

Bink Glisson Historical Museum

Boca Raton Museum of Art

Mizner Park Cultural Arts Center

DuBois Pioneer Home

Henry Morrison Flagler Museum

Loxahatchee River Historical Museum and Jupiter Lighthouse

Morikami Museum and Japanese Gardens

Mounts Botanical Garden

Norton Museum of Art

Old School Square Cultural Arts Center

Richard and Pat Johnson Palm Beach County History Museum (1916 County Court House)

S.D. Spady Museum

- The South Florida Fairgrounds is home to the South Florida Fair and Exposition, an annual 17-day event held in January.
- Lion Country Safari, located on State Road 80 near Wellington, is one of the oldest and most popular tourist attractions in the county, offering close-up views of wild animals from other continents.

Palm Beach County Advisory Boards & Committees

Agricultural Enhancement Council
Animal Care & Control Special Masters
Artificial Reef & Estuarine Enhancement Committee
Aviation and Airports Advisory Board
Bioscience Land Protection Advisory Board
*Boca Raton Airport Authority
Boynton Beach Municipal Golf Course Advisory Committee
Building Code Advisory Board
Business Development Board of PBC
Child Care Advisory Council
Citizens Advisory Committee on Health & Human Services
Citizens Committee on Airport Noise
*Code Enforcement Special Masters
Commission on Affordable Housing
Commission on Ethics
Community Action Advisory Board
*Construction Board of Adjustments and Appeals
Construction Industry Licensing Board
Consumer Affairs Hearing Board
Criminal Justice Commission
Discover the Palm Beaches Board of Directors
Educational Facilities Authority
Emergency Medical Services Advisory Council
Environmental Appeals Board
*Environmental Control Hearing Board
Fair Housing/Equal Employment Board
Farmworker Program Advisory Board
Fire Code Board of Appeals and Adjustment
Fire Rescue Advisory Board
Florida Atlantic Research and Development Authority
*Groundwater and Natural Resources Protection Board
Handicap Accessibility/Awareness Grant Review
Health Care District of Palm Beach County
Health Council of Southeast Florida

Health Facilities Authority
Historic Resources Review Board
Homeless Advisory Board
Housing Finance Authority
Impact Fee Review Committee
Internal Audit Committee
Investment Policy Committee
Land Development Regulation Advisory Board
Library Advisory Board
Metropolitan Planning Organization
Natural Areas Management Advisory Committee
Palm Beach County HIV CARE Council
Palm Tran Service Board
Personnel Appeals Board
Planning Commission
Property Review Committee
Public Art Committee
Public Safety Coordinating Council
Regional Hazardous Materials Oversight Committee
Small Business Assistance Advisory Committee
South Florida Regional Transportation Authority
Sports Commission
Tourist Development Council
Treasure Coast Regional Planning Council
Value Adjustment Board
Water Resources Task Force
Water Utilities Advisory Board
*Westgate/Belvedere Homes CRA
*Zoning Commission

*Financial disclosure forms must be filed with the Supervisor of Elections.

County Commission Districts

Palm Beach County Board of County Commissioners

- District 1 - Hal R. Valeche, *Vice Mayor*
- District 2 - Paulette Burdick
- District 3 - Shelley Vana
- District 4 - Steven L. Abrams
- District 5 - Mary Lou Berger, *Mayor*
- District 6 - Melissa McKinlay
- District 7 - Priscilla A. Taylor

County Commission Offices: 355-2001

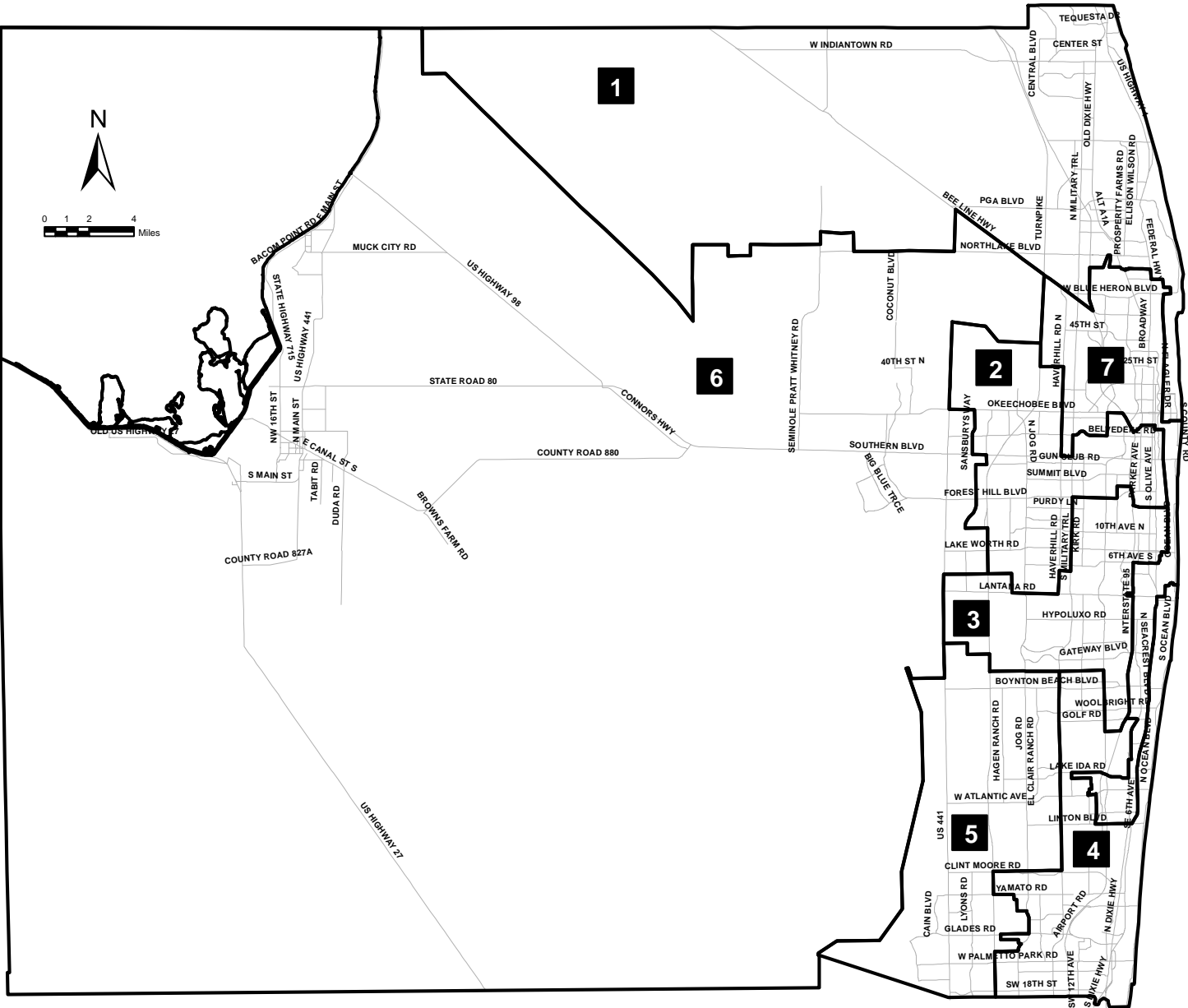

Palm Beach County Board of County

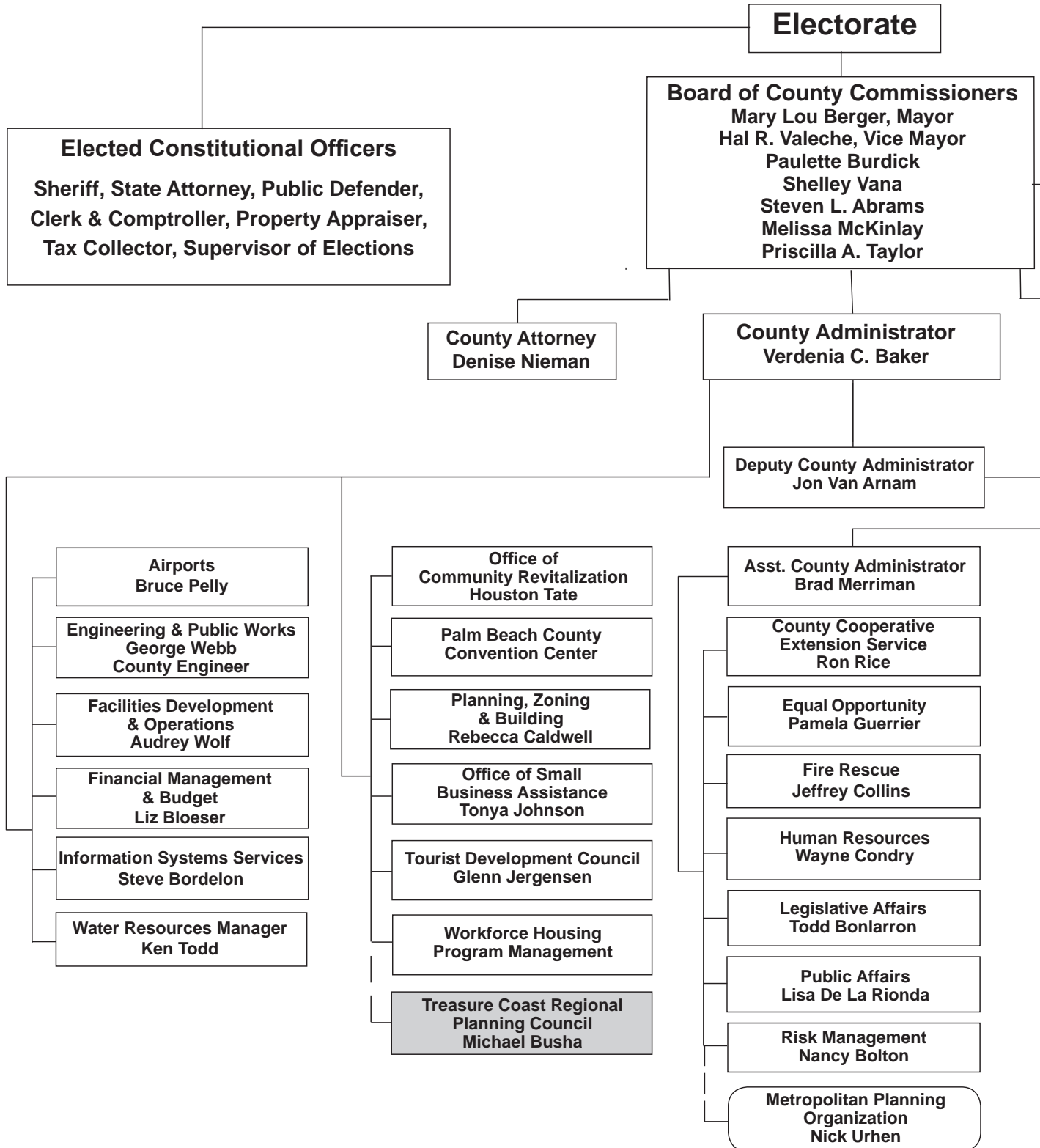

Commissioners Organizational Structure

Independent Officials
Inspector General
 John Carey
Commission on Ethics
 Mark Bannon
 Executive Director

Internal Auditor
 Joe Bergeron

Legend

- Solid line indicates a direct line of authority.
- - - Dotted line indicates a partial line of authority or funding.
- County departments, offices and agencies
- Agencies with an administrative tie to the Board of County Commissioners
- Agencies with a relationship to the Board of County Commissioners

Deputy County Administrator
 Jon Van Arnam

Community Services
 Channell Wilkins

Environmental Resources Management
 Rob Robbins

Library
 Douglas Crane

Parks & Recreation
 Eric Call

Purchasing
 Kathleen Scarlett

Youth Services
 Tammy Fields

Climate Change & Sustainability Coordinator
 Natalie Schneider

Florida Department of Health Palm Beach County
 Alina Alonso, M.D.

Asst. County Administrator
 Vincent Bonvento

Criminal Justice Commission
 Kristina Gulick

Medical Examiner's Office
 Michael Bell, M.D.

Public Safety
 Vincent Bonvento

Court Programs
 Barbara Dawicke

Solid Waste Authority
 Mark Hammond

Asst. County Administrator
 Shannon R. LaRocque, P.E.

Economic Sustainability
 Edward Lowery

Palm Tran
 Clinton Forbes

Water Utilities
 James C. Stiles

Convention Center Hotel
 Scripps Florida
 Max Planck Florida Institute

Housing Finance Authority
 David M. Brandt

Westgate/Belv. Homes CRA
 Elizee Michel

Business Development Board
 Kelly Smallridge

CareerSource Palm Beach County
 Steve Craig



Revised December 2015

Constitutional Officers

Constitutional officers and the Judiciary in Palm Beach County are elected by voters and operate independently from the Board of County Commissioners.

.....

Clerk and Comptroller, Sharon R. Bock <i>GC, Floor 9, 301 N. Olive Ave., WPB, 33401</i>	355-2996 888-760-9206
Property Appraiser, Gary Nikolits <i>GC, Floor 5, 301 N. Olive Ave., WPB, 33401</i>	355-3230
Public Defender, Carey Haughwout <i>421 3rd St., WPB, 33401</i>	355-7500
Sheriff, Ric Bradshaw <i>3228 Gun Club Rd., WPB, 33406</i>	688-3000
State Attorney, Dave Aronberg <i>401 N. Dixie Hwy., WPB, 33401</i>	355-7100
Supervisor of Elections, Susan Bucher <i>240 South Military Trail, WPB, 33415</i> <i>P.O. Box 22309, WPB, 33416</i>	656-6200
Tax Collector, Anne M. Gannon <i>GC, Floor 3, 301 N. Olive Ave., WPB, 33401</i> <i>P.O. Box 3715, WPB, 33402-3715</i>	355-2264
Judiciary, Jeffrey Colbath, Chief Judge <i>205 N. Dixie Hwy., WPB, 33401</i>	355-7845

Municipalities

Atlantis, City of <i>City Hall: 260 Orange Tree Dr., Atlantis, 33462</i>	965-1744
Belle Glade, City of <i>City Hall: 110 Dr. Martin Luther King Jr. Blvd. W., BG, 33430</i>	996-0100
Boca Raton, City of <i>City Hall: 201 W. Palmetto Park Rd., Boca Raton, 33432</i>	393-7700
Boynton Beach, City of <i>City Hall: 100 E. Boynton Beach Blvd., Boynton Beach, 33425</i>	742-6000
Briny Breezes, Town of <i>Town Hall: 4802 N. Ocean Blvd., Briny Breezes, 33435</i>	272-5495
Cloud Lake, Town of <i>Town Hall: 100 Lang Rd., West Palm Beach, 33406</i>	686-2815
Delray Beach, City of <i>City Hall: 100 N.W. 1st Ave., Delray Beach, 33444</i>	243-7000

Glen Ridge, Town of <i>Town Hall: 1501 Glen Rd., Glen Ridge, 33406</i>	697-8868
Golf, Village of <i>Village Hall: 21 Country Rd., Village of Golf, 33436</i>	732-0236
Greenacres, City of <i>City Hall: 5800 Melaleuca Ln., Greenacres, 33463</i>	642-2000
Gulf Stream, Town of <i>Town Hall: 100 Sea Rd., Gulf Stream, 33483</i>	276-5116
Haverhill, Town of <i>Town Hall: 4585 Charlotte St., Haverhill, 33417</i>	689-0370
Highland Beach, Town of <i>Town Hall: 3614 S. Ocean Blvd., Highland Beach, 33487</i>	278-4548
Hypoluxo, Town of <i>Town Hall: 7580 S. Federal Highway, Hypoluxo, 33462</i>	582-0155
Juno Beach, Town of <i>Town Hall: 340 Ocean Dr., Juno Beach, 33408</i>	626-1122
Jupiter, Town of <i>Town Hall: 210 Military Trail, Jupiter, 33458</i>	746-5134
Jupiter Inlet Colony, Town of <i>Town Hall: 1 Colony Rd., Jupiter Inlet Colony, 33469</i>	746-3787
Lake Clarke Shores, Town of <i>Town Hall: 1701 Barbados Rd., Lake Clarke Shores, 33406</i>	964-1515
Lake Park, Town of <i>Town Hall: 535 Park Ave., Lake Park, 33403</i>	881-3300
Lake Worth, City of <i>City Hall: 7 N. Dixie Highway, Lake Worth, 33460</i>	586-1600
Lantana, Town of <i>Town Hall: 500 Greynolds Circle, Lantana, 33462</i>	540-5000
Loxahatchee Groves, Town of <i>Town Hall: 155 F Road, Loxahatchee Groves, 33470</i>	793-2418
Manalapan, Town of <i>Town Hall: 600 S. Ocean Blvd., Manalapan, 33462</i>	585-9477
Mangonia Park, Town of <i>Town Hall: 1755 E. Tiffany Dr., Mangonia Park, 33407</i>	848-1235
North Palm Beach, Village of <i>Village Hall: 501 U.S. Highway #1, North Palm Beach, 33408</i>	841-3380
Ocean Ridge, Town of <i>Town Hall: 6450 N. Ocean Blvd., Ocean Ridge, 33435</i>	732-2635
Pahokee, City of <i>City Hall: 207 Begonia Dr., Pahokee, 33476</i>	924-5534

Palm Beach, Town of	838-5400
<i>Town Hall: 360 S. County Rd., Palm Beach, 33480</i>	
Palm Beach Gardens, City of	799-4100
<i>City Hall: 10500 N. Military Trail, Palm Beach Gardens, 33410</i>	
Palm Beach Shores, Town of	844-3457
<i>Town Hall: 247 Edwards Lane, Palm Beach Shores, 33404</i>	
Palm Springs, Village of	965-4010
<i>Village Hall: 226 Cypress Lane, Palm Springs, 33461</i>	
Riviera Beach, City of	845-4000
<i>City Hall: 600 W. Blue Heron Blvd., Riviera Beach, 33404</i>	
Royal Palm Beach, Village of	790-5100
<i>Village Hall: 1050 Royal Palm Beach Blvd., RPB, 33411</i>	
South Bay, City of	996-6751
<i>City Hall: 335 S.W. 2nd Ave., South Bay, 33493</i>	
South Palm Beach, Town of	588-8889
<i>Town Hall: 3577 S. Ocean Blvd., South Palm Beach, 33480</i>	
Tequesta, Village of	768-0700
<i>Village Hall: 345 Tequesta Dr., Tequesta, 33469</i>	
Wellington, Village of	791-4000
<i>Village Hall: 12300 W. Forest Hill Blvd., Wellington, 33414</i>	
West Palm Beach, City of	822-1400
<i>City Hall: 401 Clematis St., West Palm Beach, 33401</i>	

Legislative Delegation & State Officials

All information below may not have been available at the date of printing for newly elected officials. Please check the websites listed below and this online publication for updates as they become available.

Legislative Delegation	355-2406
Legislative Bill Information	800-342-1827
	<i>(only during session)</i>
Governor, Rick Scott	850-488-7146
Lt. Governor, Carlos Lopez-Cantera	850-717-9331
Chief Financial Officer, Jeff Atwater	850-413-3100
Attorney General, Pam Bondi	850-414-3300
Commissioner of Agriculture & Consumer Services, Adam H. Putnam	850-488-3022
United States Senate	
www.senate.gov	
<i>Marco Rubio</i>	561-775-3360
<i>4580 PGA Blvd., Suite 201, PBG, 33418</i>	Fax 561-775-3365
<i>Bill Nelson</i>	561-514-0189
<i>413 Clematis St., Suite 210, WPB, 33401</i>	Fax 561-514-4078

U.S. House of Representatives

www.house.gov

District 18, Patrick Murphy	561-253-8433
<i>2000 PGA Blvd., #A3220, PBG, 33408</i>	Fax 561-253-8436
District 20, Alcee Hastings	561-676-7911
<i>Mangonia Park Municipal Center</i>	Fax 954-735-9444
<i>1755 East Tiffany Drive, Mangonia Park, 33407</i>	
District 21, Ted Deutch	561-470-5440
<i>7900 West Glades Rd., #250, BR, 33434</i>	Fax 561-470-5446
District 22, Lois Frankel	561-998-9045
<i>2500 North Military Trl., #490, BR, 33431</i>	Fax 561-998-9048

Florida Senate

www.flsenate.gov

District 25, Joseph Abruzzo	561-791-4774
<i>Wellington City Hall</i>	
<i>12300 W. Forest Hill Blvd., #200</i>	
<i>Wellington, 33414</i>	Fax 888-284-6495
District 27, Jeff Clemens	561-540-1140
<i>508-C Lake Ave., Lake Worth, 33460</i>	Fax 561-540-1143
District 32, Joe Negron	772-219-1665
<i>3500 SW Corporate Parkway, #204</i>	
<i>Palm City, 34990</i>	Fax 888-263-7895
District 34, Maria Sachs	561-279-1427
<i>Delray Beach City Hall, 100 NW 1st Ave., DB, 33444</i>	Fax 561-279-1429

Florida House of Representatives

www.myfloridahouse.gov

District 81, Kevin Rader	561-218-5010
<i>9045 La Fontana Blvd., #117, BR, 33434</i>	Fax 561-218-5012
District 82, MaryLynn Magar	772-545-3481
<i>11700 SE Dixie Hwy., Hobe Sound, 33455</i>	Fax 772-545-3483
District 83, Pat Rooney	561-625-5176
<i>3970 RCA Blvd., #7001, PBG, 33410</i>	Fax 561-625-5178
District 86, Mark Pafford	561-682-0156
<i>2240 Palm Beach Lakes Blvd., #102</i>	
<i>West Palm Beach, 33409</i>	Fax 561-682-0158
District 87, Dave Kerner	561-641-3406
<i>226 Cypress Ln., #250, Palm Springs, 33461</i>	Fax 561-357-4811
District 88, Bobby Powell, Jr.	561-650-6880
<i>2715 N. Australian Ave., #105, WPB, 33407</i>	Fax 561-650-6882
District 89, Bill Hager	561-470-6607
<i>301 Yamato Rd., #1240, BR, 33431</i>	Fax 561-470-6609
District 90, Lori Berman	561-374-7850
<i>2300 High Ridge Rd., #161, Boynton Beach, 33426</i>	
District 91, Irving "Irv" Slosberg	561-496-5940
<i>7499 W. Atlantic Ave., #200, DB, 33446</i>	Fax 561-496-5942

Special Taxing Districts

Except where noted, all phone numbers are in the 561 area code.

.....			
Acme Improvement District	791-4000		
12300 Forest Hill Blvd., Wellington, 33414	Fax: 791-4045		
Children's Services Council	800-331-1462		
2300 High Ridge Rd., Boynton Beach, 33426	Fax: 835-1956		
East Beach Water Control District	996-2940		
P.O. Box 969, Belle Glade, 33430	Fax: 996-2960		
East Shore Water Control District	996-2940		
P.O. Box 969, Belle Glade, 33430	Fax: 996-2960		
FIND (Florida Inland Navigational District)	627-3386		
1314 Marcinski Road, Jupiter, 33477	Fax: 624-6480		
Gladeview Drainage District	655-0620		
250 Australian Ave., West Palm Beach, 33401	Fax: 655-3775		
Greater Boca Raton Beach and Park District	417-4599		
300 S. Military Trail, Boca Raton, 33486	Fax: 347-3945		
Health Care District of Palm Beach County	659-1270		
2601 10th Ave. North, #100, Palm Springs, 33461	Fax: 659-1628		
Highland Glades Drainage District	655-0620		
250 Australian Ave., West Palm Beach, 33401	Fax: 655-3775		
Indian Trail Improvement District	793-0874		
13476 61st St. N., West Palm Beach, 33412	Fax: 793-3716		
Jupiter Inlet District	746-2223		
400 N. Delaware Blvd., Jupiter, 33458	Fax: 744-2440		
Lake Worth Drainage District	737-3835 or 498-5363		
13081 Military Trail, Delray Beach, 33484	Fax: 495-9694		
Loxahatchee Groves Water Control District	793-0884		
P.O. Box 407, Loxahatchee, 33470	Fax: 795-6157		
Loxahatchee River District	747-5700		
2500 Jupiter Park Drive, Jupiter, 33458	Fax: 747-9929		
North Palm Beach Heights Water Control District	844-5205		
601 Heritage Drive, #130A, Jupiter, 33458	Fax: 743-2357		
Northern Palm Beach County Improvement District	624-7830		
359 Hiatt Drive, Palm Beach Gardens, 33418	Fax: 624-7839		
Pahokee Water Control District	996-2940		
P.O. Box 969, Belle Glade, 33430	Fax: 996-2960		
Pal Mar Water Control District	630-4922		
2501 Burns Road, Suite A, PBG, 33410	Fax: 630-4923		
Palm Beach County Library District	233-2600 or 888-780-4962		
3650 Summit Blvd., West Palm Beach, 33406	Fax: 233-2929		
Palm Beach County School District			
Communications:	434-8228		
Main:	434-8000		
3300 Forest Hill Blvd., West Palm Beach, 33406	Fax: 434-8651		

Pelican Lake Water Control District	996-2940
P.O. Box 969, Belle Glade, 33430	Fax: 996-2960
Port of Palm Beach District	383-4100
1 East 11th St., Suite 600, RB, FL 33404	Fax: 842-4240
Seminole Improvement District	790-1742
4001 Seminole Pratt-Whitney Rd., Loxahatchee, 33470	Fax: 790-5466
Shawano Drainage District	655-0620
250 Australian Ave., West Palm Beach, 33401	Fax: 655-3775
Solid Waste Authority	697-2700 or 640-4000
7501 N. Jog Road, West Palm Beach, 33412	Fax: 640-3400
South Florida Conservancy District	996-2940
P.O. Box 969, Belle Glade, 33430	Fax: 996-2960
South Florida Water Management District	800-432-2045
3301 Gun Club Road, West Palm Beach, 33406	or 686-8800
P.O. Box 24680, West Palm Beach, 33416	
South Indian River Water Control District	747-0550
15600 Jupiter Farms Road, Jupiter, 33478	Fax: 747-9182
South Shore Drainage District	996-2940
P.O. Box 969, Belle Glade, 33430	Fax: 996-2960

Chambers of Commerce

Belle Glade Chamber of Commerce	996-2745
540 S. Main St., Belle Glade, 33430	
www.bellegladechamber.com	
Black Chamber of Commerce of Palm Beach County	282-9657
P.O. Box 223356, West Palm Beach, 33422	
www.blackchamberpbc.com	
Boca Raton Chamber of Commerce	395-4433
1800 N. Dixie Highway, Boca Raton, 33432	
www.bocaratonchamber.com	
Boynton Beach Chamber of Commerce	732-9501
1880 N. Congress Ave., #106, Boynton Beach, 33426	
www.boyntonbeach.org	
Central PBC Chamber of Commerce East Office	790-6200
501 Lake Ave., Lake Worth, 33460	
www.cpbchamber.com	
Central PBC Chamber of Commerce West Office	790-6200
12794 W. Forest Hill Blvd., #19, Wellington, 33414	
www.cpbchamber.com	
Chamber of Commerce of the Palm Beaches	833-3711
401 N. Flagler Dr., West Palm Beach, 33401	
www.palmbeaches.org	

Delray Beach Chamber of Commerce 140 N.E. 1st St., Delray Beach, 33444 www.delraybeach.com	278-0424
Finnish-American Chamber of Commerce, Florida 523 Lake Avenue, Lake Worth, 33460 www.facc-fl.com	582-2335
Hispanic Chamber of Commerce of PBC 605 Belvedere Rd., #10/11, West Palm Beach, 33405 info@bpbhchamber.com www.hispanicchamberpbc.com	832-1986
Lantana Chamber of Commerce 212 Iris Ave., Lantana, 33462 www.lantanachamber.com	585-8664
Northern Palm Beach County Chamber of Commerce (Jupiter, Tequesta, Juno Beach, North Palm Beach) 5520 PGA Blvd., #200, Palm Beach Gardens, 33418 www.npbchamber.com	746-7111
Pahokee Chamber of Commerce 115 E. Main St., Pahokee, 33476 www.pahokee.com	924-5579
Palm Beach Chamber of Commerce 400 Royal Palm Way, #106, Palm Beach, 33480 www.palmbeachchamber.com	655-3282
Puerto Rican/Hispanic Chamber of Commerce for Palm Beach County 4201 Westgate Ave., #A7, West Palm Beach, 33409 www.prhchamber.com	889-6527
Wellington Chamber of Commerce 12230 Forest Hill Blvd., #183, Wellington, 33414 www.wellingtonchamber.com	792-6525
Women's Chamber of Commerce of PBC 400 Hibiscus St., West Palm Beach, 33401 www.womenschamber.biz	659-0285

PBI Palm Beach
INTERNATIONAL AIRPORT

Easy.

Convenient.

Less Stress.

How many airports
can say all that?

Free Hi Speed Wi-Fi & Charging Stations
Shopping | Day Spa
Pet Parks | Putting Green
'Local Artists Take Flight' Art Exhibit

pbia.org
Less Stress. Fly PBI.
#FlyPBI

ARE YOU DISASTER READY PALM BEACH COUNTY?

With Your Family

1



MAKE
A PLAN

Ready Palm Beach County
www.readypbc.org

For Your Household

2



BUILD
A KIT

Ready Palm Beach County
www.readypbc.org

KNOW YOUR ZONE



Scan to visit website



Scan to download FREE app



3



GET
INVOLVED

Ready Palm Beach County
www.readypbc.org

4



BE
INFORMED

Updated Critical Information
at Your Fingertips

Download our FREE app:

PBCDART

Volunteer



Connect With Us



PBCDEM



@PBCDEM



STAY CONNECTED

Visit our Stay Connected Page at pbcgov.com/stayconnected to find the latest news, events and social media updates from the county's departments and elected officials.



Like Us on Facebook

- CareerSource
- Clerk & Comptroller
- Commission on Ethics
- Commissioner Melissa McKinlay
- Commissioner Shelley Vana
- Commissioner Steven L. Abrams
- Cultural Council of Palm Beach County
- Daggerwing Nature Center
- Discover the Palm Beaches Florida
- Friends of Animal Care and Control
- Friends of Green Cay Nature Center
- Friends of Okeehetee Nature Center
- GOLF
 - John Prince Golf Learning Center
 - Okeehetee Golf Course
 - Osprey Point Golf Course
 - Park Ridge Golf Course
 - Southwinds Golf Course
- Morikami Museum & Japanese Gardens
- Mounts Botanical Garden
- Palm Beach County
- Palm Beach County Sheriff's Office
- Palm Beach International Airport
- Palm Tran
- PBC AMPHITHEATERS
 - Canyon
 - Seabreeze
 - Sunset Cove
- PBC Convention Center
- PBC Drowning Prevention Coalition
- PBC Emergency Management
- PBC Environmental Resources Management
- PBC Film & Television Commission
- PBC Fire Rescue
- PBC Homeless and Housing Alliance
- PBC Library System
- PBC Parks & Recreation
- PBC Sports Commission
- PBC Summer Camp Scholarship Program
- PBC Summer Food Service Program
- PBC Youth Services
- Riverbend Park
- Special Olympics Palm Beach County
- VSA Florida-Palm Beach County
- Westgate Park and Recreation Center



Follow Us on Twitter

- CareerSource
- Clerk & Comptroller
- Commission on Ethics
- Cultural Council of Palm Beach County
- Discover the Palm Beaches Florida
- GOLF
 - John Prince Golf Learning Center
 - Okeehetee Golf Course
 - Osprey Point Golf Course
 - Palm Beach County Golf
 - Park Ridge Golf Course
 - Southwinds Golf Course
- Morikami Museum & Japanese Gardens
- Palm Beach County
- Palm Beach International Airport
- PBC Emergency Management
- PBC Fire Rescue
- PBC General Aviation
- PBC Human & Veteran Services
- PBC Library System
- PBC Parks & Recreation
- PBC Sheriff's Office
- PBC State Attorney
- PBC TV Channel 20
- PBC Youth Services
- Tax Collector



- Count-e-News
- Cultural Council of Palm Beach County
- Morikami Museum & Japanese Gardens
- PBC Film & Television Commission
- PBC Library System Bookletters
- PBC Parks & Recreation Leisure Times



Flickr

- Environmental Resources Management
- Discover the Palm Beaches Florida
- PBC Parks & Recreation

Apps

- DART 
- ERM Mobile Maps
- Palm Tran



Watch Us on YouTube

- CareerSource
- Clerk & Comptroller
- Discover the Palm Beaches Florida
- Morikami Museum & Japanese Gardens
- PBC Environmental Resources Management
- PBC Film & Television Commission
- PBC Fire Rescue
- PBC Golf
- PBC Sheriff's Office
- PBC State Attorney
- PBC TV Channel 20



Linked In

- CareerSource
- Clerk & Comptroller
- Palm Beach County



Google Plus

- Clerk & Comptroller
- Discover the Palm Beaches Florida
- Palm Beach County



Pinterest

- Discover the Palm Beaches Florida
- Morikami Museum & Japanese Gardens



Instagram

- Clerk & Comptroller
- Morikami Museum & Japanese Gardens
- PBC Parks & Recreation



**Palm Beach County
Board of County Commissioners**

January 2016