

- SE 01 BRYANT PARK PB20P89
- SE 02 BRYANT PARK RESUB PB23P176
- NE 03 LAGUNA PARK NO.2 PB21P65
- SE 04 LARKWOOD PB23P227
- NE 06 MADDEN LAKE REPL UNREC AM 2
- SW 07 OLWILLS SUB PB21P60
- NW 08 PINE AIR PL 6 PB24P4
- NE 09 POLO CLUB ESTS PL 2 PB26P1
- NE 10 POLO CLUB ESTS PL 3 PB26P82
- NE 11 PRICE LAKE UNREC AM 26
- NE 12 PALM ACRES TR NO.1 UNREC
- SE 13 PALM ACRES TR NO.3 UNREC
- SW 14 WOODHAVEN PB26P241
- SW 15 ALBERT LAKES GARDEN UNREC AM 87
- NW 16 COLLINWOOD HGHTS PB29P247
- SW 17 THE WOODS PB30P70
- SE 18 FAIRVIEW VILLAS COND (1978)
- NW 19 COLLINWOOD HGHTS PL 2 (1979) PB34P5
- NW 20 COLLINWOOD HGHTS PL 4 PB39P26
- SE 21 DAVIS PLACE PH 1 TWNHS PB39P126
- NE 22 MILLWOOD (1982) PB42P159
- SW 23 WOODBRIDGE LAKES (1982) PB43P135
- NW 24 SOMERSET (1985) PB48P84
- SW 25 ROYAL FOREST TWHB PB40P4-TAKEN BY SUB 26
- SW 26 ROYAL FOREST TWHB REPL (1986) PB50P70
- SW 27 POINCIANA PROFESSIONAL CENTRE COND (1986)

Palm Beach County makes no representation or warranty whatsoever on the attached / enclosed information reflected herein pertaining to easements, rights-of-way, setback lines, reservations, agreements, and other similar matters. The information provided herein should not be relied upon by the requesting party to confirm the existence / non-existence of facts contained herein.

PARCEL RESTRICTED PER: UNITY OF TITLE

NOTE: FOREST HILL BND: ALL INTERESTS OF PBC ARE DISPOSED TO D.O.T. BY OR 1171-35 AS SHOWN IN R/W MAP SEC. 93670-2601 (SHOWS 53' FROM S. FROM T&E EAST. 1000' OF SECT 7. 44-45 TO T-95 HWY & PARKER AVE WHERE SHOWS 90' FROM E.)

OR 3143-999 ORDER OF TAKING CASE # 79-3241 CA(C)1 G

PARCELS	113	117	118	119	120	121	122	123	124	125	126	127	128	129	130	131	132	133	134	135	136	137	138	139	140
ACRES	1.13	1.17	1.18	1.19	1.20	1.21	1.22	1.23	1.24	1.25	1.26	1.27	1.28	1.29	1.30	1.31	1.32	1.33	1.34	1.35	1.36	1.37	1.38	1.39	1.40

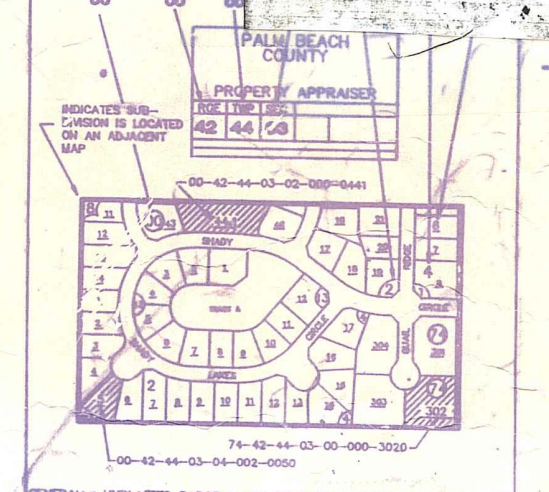

Information shown hereon is compiled from the best available sources and CANNOT be used for surveys or land transfers of any type.

PALM BEACH COUNTY
GARY R. NIKOLITS
 PROPERTY APPRAISER

P.L.	T.W.	SEC	A.P.
43	44	7	NG

1" = 200'