

Palm Beach County (County) makes no representation or warranties whatsoever on the attached / enclosed information reflected herein pertaining to easements, rights-of-way, setback lines, reservations, agreements, and other similar matters. The information provided herein should not be relied upon by the requesting party to confirm the existence / non-existence of facts contained herein.

- BLKS 95 96 & 97 IN SEC 21
- E 01 KELSEY CITY P88-P34,P27&P28, P89-P16,P17&18
- E 02 LAKE PK FORMERLY (KELSEY CITY)P820 P14.
- NE 03 LAKE PK ADD NO. 1 PB25 T222
- NW 04 " " NO. 2 PB25 P214
- NE 05 KELSEY CITY REPL BLK95 PB25 P172
- SE 06 CITY SQUARE PB27 P192
- SE 07 TRI CITY INDUSTRIAL PK PB28 P100
- NE 08 GARDEN COVE CONDO "
- NW 09 NORTHLAKE BUSINESS PK PB30 P93
- NW10 GATEWAY IND. PARK (1975) PB30 P148
- NW 11 1133 OLD DIXIE HIGHWAY BLDG. CONDO. (1976)
- SW12 ELEVEN TWENTY FIVE CONDO (1980)
- NW13 FOURTEEN HUNDRED OLD DIXIE CONDO (1980)
- nw14 THIRTEEN FORTY OLD DIXIE CONDO(1980)
- SE 15 PARK AVENUE CONDO (1981) (6) (6) (2)
- SE 16 NEW WORLD TOWNHOUSE CONDO (1981)
- NW17 KILLIAN COMMERCIAL CONDO (83)
- NW 18 OLD DIXIE WAREHOUSE NO 1 CONDO (82)
- NW19 BRANET SQUARE CONDO (1987)
- NW20 B & G CONDO BLDG (1989)
- SW 21 WATERTOWER RD., EAST ST., CENTER ST., WEST ST & SOUTH ST (50) WAS PREVIOUSLY DEEDED BY GRS

NOTE:
ALL OF SEC. IN LAKE PARK (36)

Notes:
- Silver Beach Rd. Maintained by P.B. Co. from Ave. 'S' to Lake Shore Dr. as per R. 92-800. (Ord. 2002-004) Also R. 87-1892.
- Silver Beach Rd. MAINTAINED BY P.B.C. BTWN. AV'S TO CONGRESS AV. by RES. 89-1709D. (Sec 19 & 20)

NOTE:
NOT TO BE REPRODUCED IN ANY FORM EXCEPT BY EXPRESS WRITTEN CONSENT FROM THE PALM BEACH COUNTY PROPERTY APPRAISER

Information shown hereon is compiled from the best available sources and CANNOT be used for surveys or land transfers of any type.

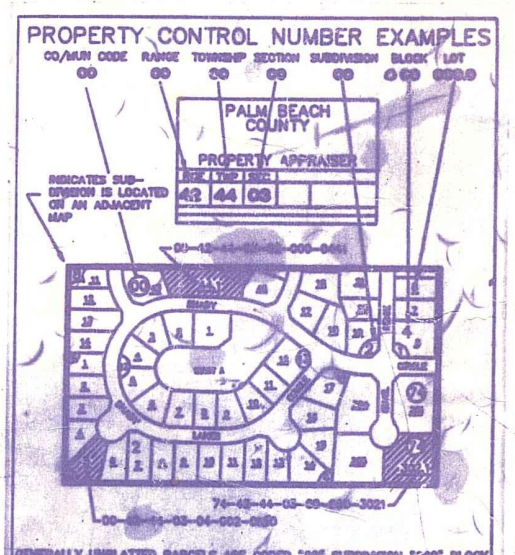

PALM BEACH COUNTY
N-15
PROPERTY APPRAISER

31	32	33	34	35	36	37	38	39	40
41	42	43	44	45	46	47	48	49	50
51	52	53	54	55	56	57	58	59	60
61	62	63	64	65	66	67	68	69	70
71	72	73	74	75	76	77	78	79	80
81	82	83	84	85	86	87	88	89	90
91	92	93	94	95	96	97	98	99	100

RGE TWP SEC AERIAL
43 42 20 N087-40

SCALE 1" = 200'

DRAWN BY [Signature]

UPDATED [Signature]

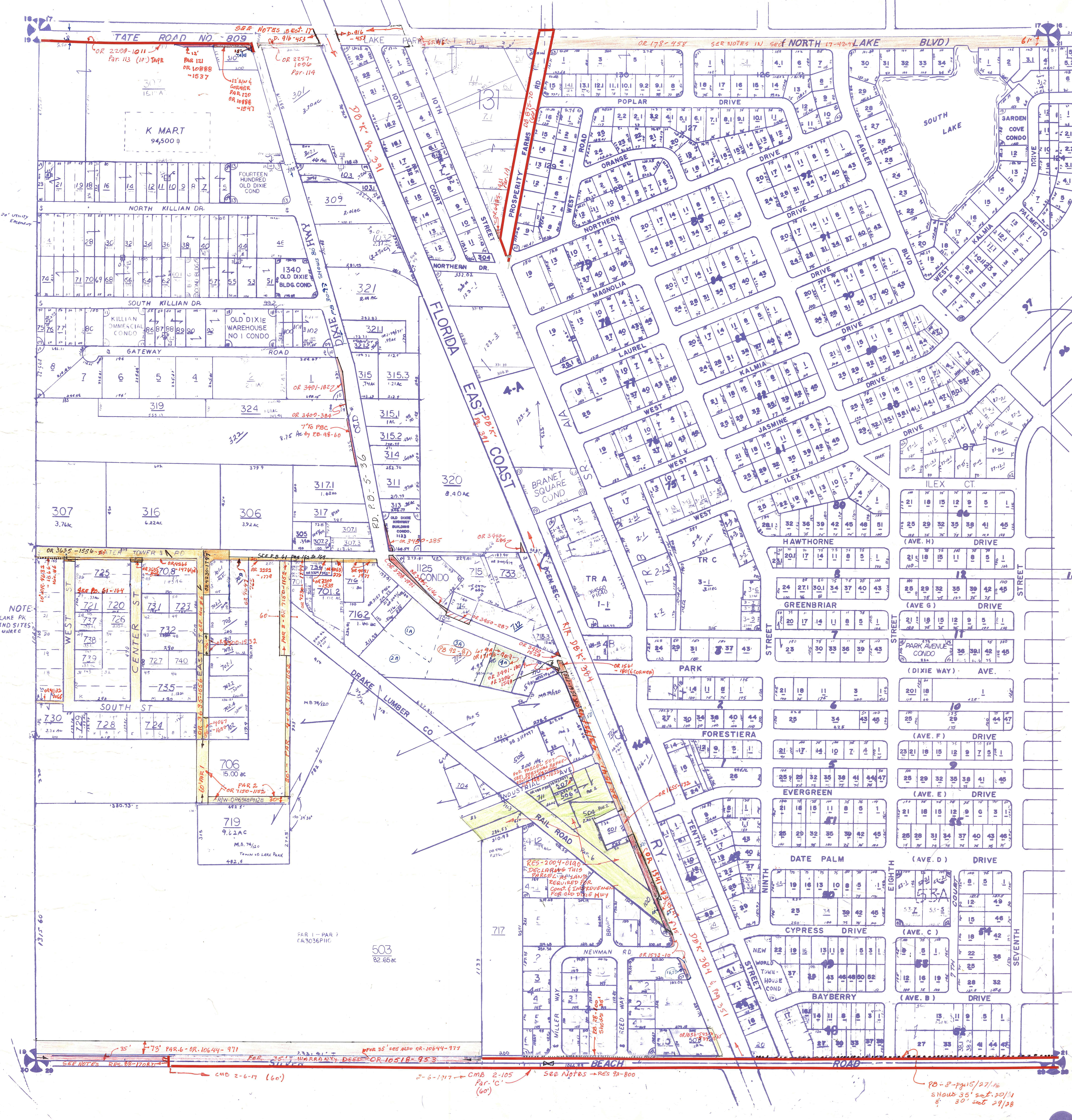

NOTE:
LAKE PK IND SITES WUREC

RES-2004-0110
DECLARING THIS
PARCEL AS AN
REQUIRED FOR
CONTR. IMPROVEMENT
FOR OLD DIXIE HWY

PO-8-pp15/27/16
SHAUB 35' sub. 20/11
8' 30' sub 29/28

SEE NOTES SECT. 17
P. 914-463

SEE NOTES IN SEC. NORTH 17-40-41 LAKE BLVD

SEE NOTES RES. 88-1708D
CMB 2-6-17 (60)
PAR 35 SEC 450 OR-10644-977
UNARRANTY DEED OR-10518-953
CMB 2-105 (60)
See Notes RES 92-800