

BLK 36

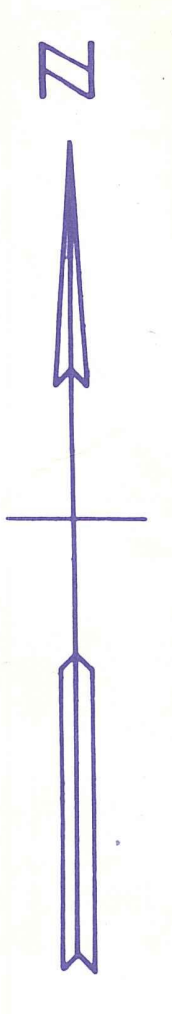

**Palm Beach County (County)** makes no representation or warranties whatsoever on the attached / enclosed information reflected herein pertaining to easements, rights-of-way, setback lines, reservations, agreements, and other similar matters. The information provided herein should not be relied upon by the requesting party to confirm the existence / non-existence of facts contained herein.

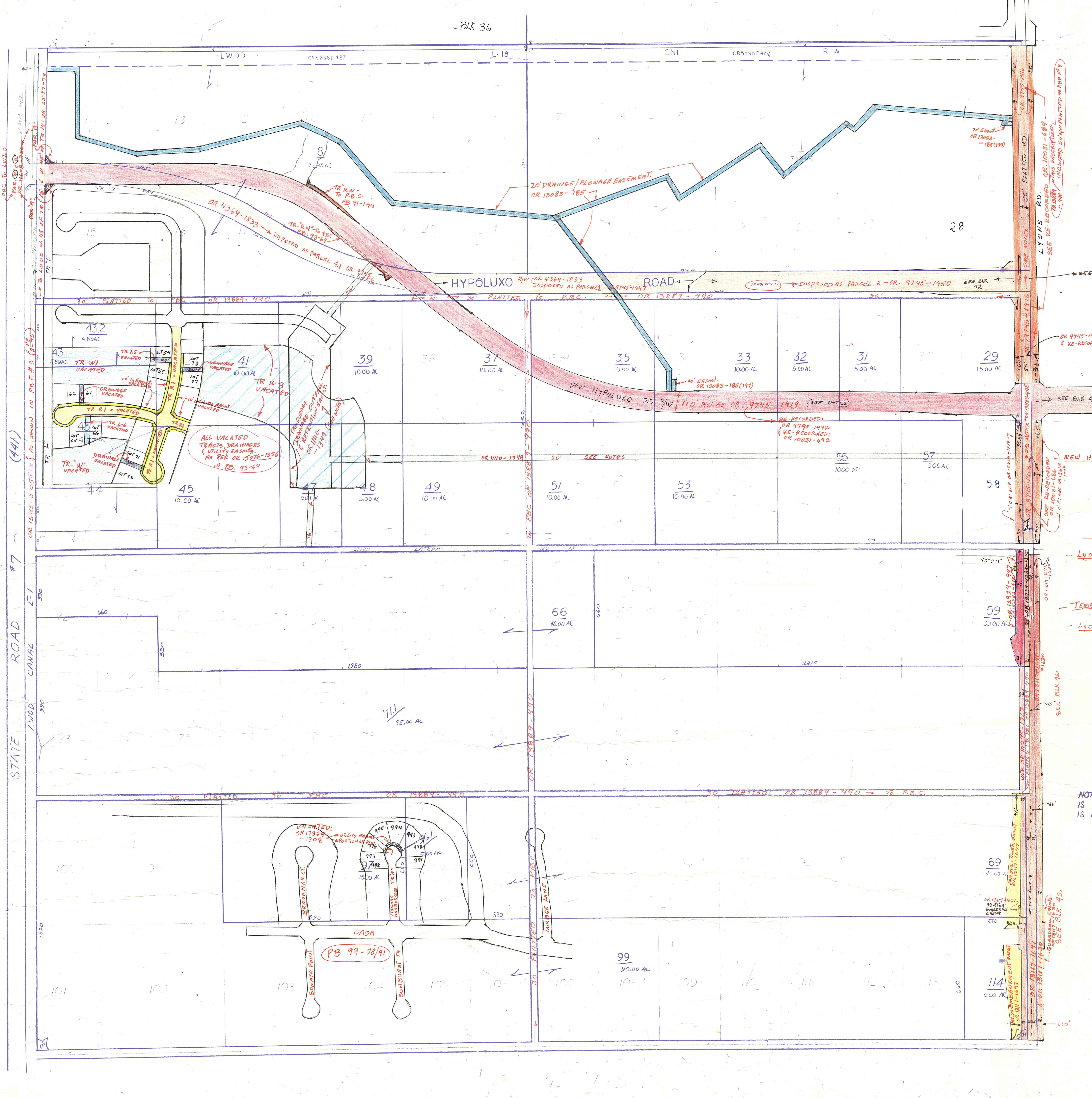

**NOTES**

- NEW HYPOLUXO RD R/W AS OR. 9745-1419; EXCEPTING ALL 25' AND 30' PLATTED RD R/W ON P.B. FARMS CO. PLAT NO. 3. - OR 9745-1419 WAS RE-FILED TO CORRECT RECORDING ORDER AS OR 9795-1492 & ALSO OR 10031-689.
- LYONS RD: R/W AS OR 9745-1416 WAS RE-RECORDED TO CORRECT RECORDING ORDER AS OR 10031-689 (EXCLUDED: TOTAL PLATTED AS PER P.B.) - & R/W AS OR 9745-1419 WAS RE-RECORDED AS OR 10031-689.
- TEMPORARY Easmt. OR 1110-1399: SHALL TERMINATE UPON THE RECORDATION OF A PART.
- LYONS RD: 25' PLATTED EAST OF TRS 1 THRU 114 TO P.B.C. PER OR 13889-490; & ALSO 25' PLATTED W. OF BLK 42 (TOTAL 55' PLATTED RD R/W PER P.B.C.)

NOTE: PALM BEACH FARMS CO PL NO 3 IS CODED 05 IN SEC. 27-43-42 AND IS IN THE COUNTY-00

NOTE:  
NOT TO BE REPRODUCED IN ANY FORM EXCEPT BY EXPRESS WRITTEN CONSENT FROM THE PALM BEACH COUNTY ASSESSOR.  
Information shown hereon is compiled from the best available sources and CANNOT be used for surveys or land transfers of any type.

**PALM BEACH COUNTY**

PROPERTY APPRAISER

RGE	TWP	SEC	BLK	AERIAL
42	45	7	43	NO 00-48A
SCALE		1"=200'		
DRAWN BY		D.L.K. 1/1/72		
UPDATED		1/1/72		

K-28

BRUNING 44-1-1 10088