

**Palm Beach County (County) makes no representation or warranties whatsoever on the attached / enclosed information reflected herein pertaining to easements, rights-of-way, setback lines, reservations, agreements, and other similar matters. The information provided herein should not be relied upon by the requesting party to confirm the existence / non-existence of facts contained herein.**

Should be PB 5-76

**NOTES**  
 - 10TH AVENUE NORTH: 6' RE-TAINED BY P.B.C. IN R/W OF NE 1/4 SE 1/4 OF 1891-71 (P.B. 5-76) SEE ALSO CH 11-19875  
 - LAKE WORTH RD. - O.T. 11-306 - CA (A) - OR 1653-156  
 R/W PARCELS: PARCELS 1 & 5 BY OR 285-285 (P.O.T.)

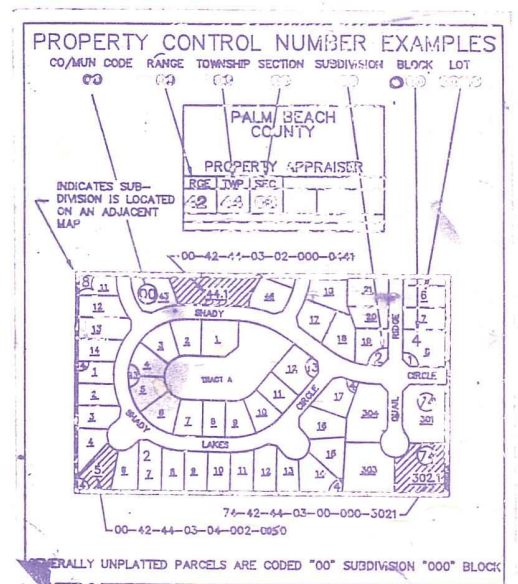

**NOTE:**  
 MODEL LAND CO. (SUB 01) TRACT NUMBERS ARE NOT USED IN PROPERTY CONTROL NUMBER CODING.

**NOTE:**  
 KENWOOD (SUB 10) LOTS 1000 THRU 1287 USE BLOCK 099 IN PROPERTY CONTROL NUMBER CODING. ALL OTHERS USE 000 FOR BLOCK.

- 01 MODEL LAND CO. SUB PB5P76
- 02 BEVERLY PARK PB5P11
- 03 BON AIRE ACRES PB23P187
- 04 EVERGREEN ACRES PB26P43
- 05 GRAMMES HOMESITES PB21P91
- 06 GREENACRES NO. 8 PB14P72
- 07 GREENLAND PLAT 1 PB4 P3
- 08 GREENLAND PLAT 2 PB4 P4
- 09 GREENLAND PLAT 3 PB4 P6
- 10 GREENLAND PLAT 4 PB4 P6
- 11 GREENLAND PLAT 5 PB14P23
- 12 GREENWOOD PB4 P65
- 13 KENWOOD PB3P44
- 14 MC'S ACRES PB21P81
- 15 MANILA PARK PB23P210
- 16 MEMORY GARDENS PB24P133
- 17 MEMORY GARDENS PL2 PB26P76
- 18 NORMANDY ADDITION PB14 P22
- 19 PLEASANT GROVE UNREC. AM27
- 20 SUNNY ACRES SUBURBAN HOMESITES PB23P133
- 21 SUNNY ACRES SUBURBAN HOMESITES NO. 2 PB23P198
- 22 SUNNY BROOK ACRES PB23P182
- 23 ATLANTIC BUILDING CORP. PB30P168
- 24 MIL LAKE ESTATES (8) PB40P1
- 25 MIL LAKE ESTATES PLAZA PB45P23
- 26 MIL LAKE ESTATES PL NO. 3 (1983) TWH5
- 27 MIL LAKE ESTATES ADD. NO. 1 (1984) PB45P139
- 28 LAKEWOOD VILLAS (1984) TWH5
- 29 RELEX PLAT No. 1

PART OF SECTION IS IN GREENACRES CODED 18. REMAINDER OF SECTION IS IN THE COUNTY CODED 00.

ANY FORM EXCEPT BY EXPRESS WRITTEN CONSENT FROM THE PALM BEACH COUNTY PROPERTY APPRAISER  
 Information shown hereon is compiled from the best available sources and CANNOT be used for surveys or land transfers of any type.  
 PARCEL RESTRICTED PER: UNITY OF TITLE

**PALM BEACH COUNTY**  
**GARY R. NIKOLITS**  
 PROPERTY APPRAISER

RGE	TWP	SEC	ACRES
42	44	24	NO. 65-09

SCALE 1"=200'  
 DRAWN BY OLLIS 11-4-87  
 UPDATED

