

8  
17

9  
10  
15

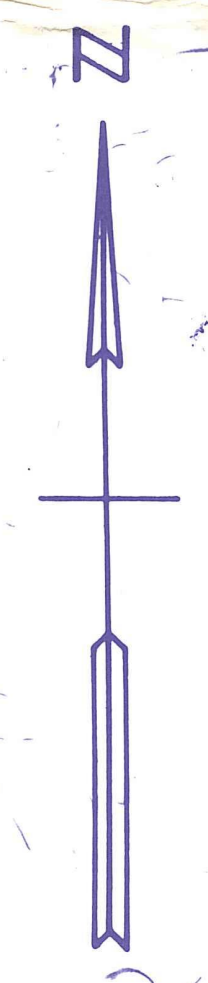

52  
301  
84.55

WATER MANAGEMENT TRACT W

23-0  
33.11 AC

CONDO TR. B  
2-0  
6.6 AC

CONDO TR. C  
3-1  
5.91 AC

CONDO TR. A  
1-0  
5.93 AC

TRACT R  
18-0  
2.52 AC

TR. S  
19-0  
1.54 AC

GOLF COURSE PAR. 4  
CODED  
52-42-09-00-000-101

LAKE  
M-31

WESTERN WETLANDS PRESERVE

CODED  
52-42-42-09-00-000-7010

C-18

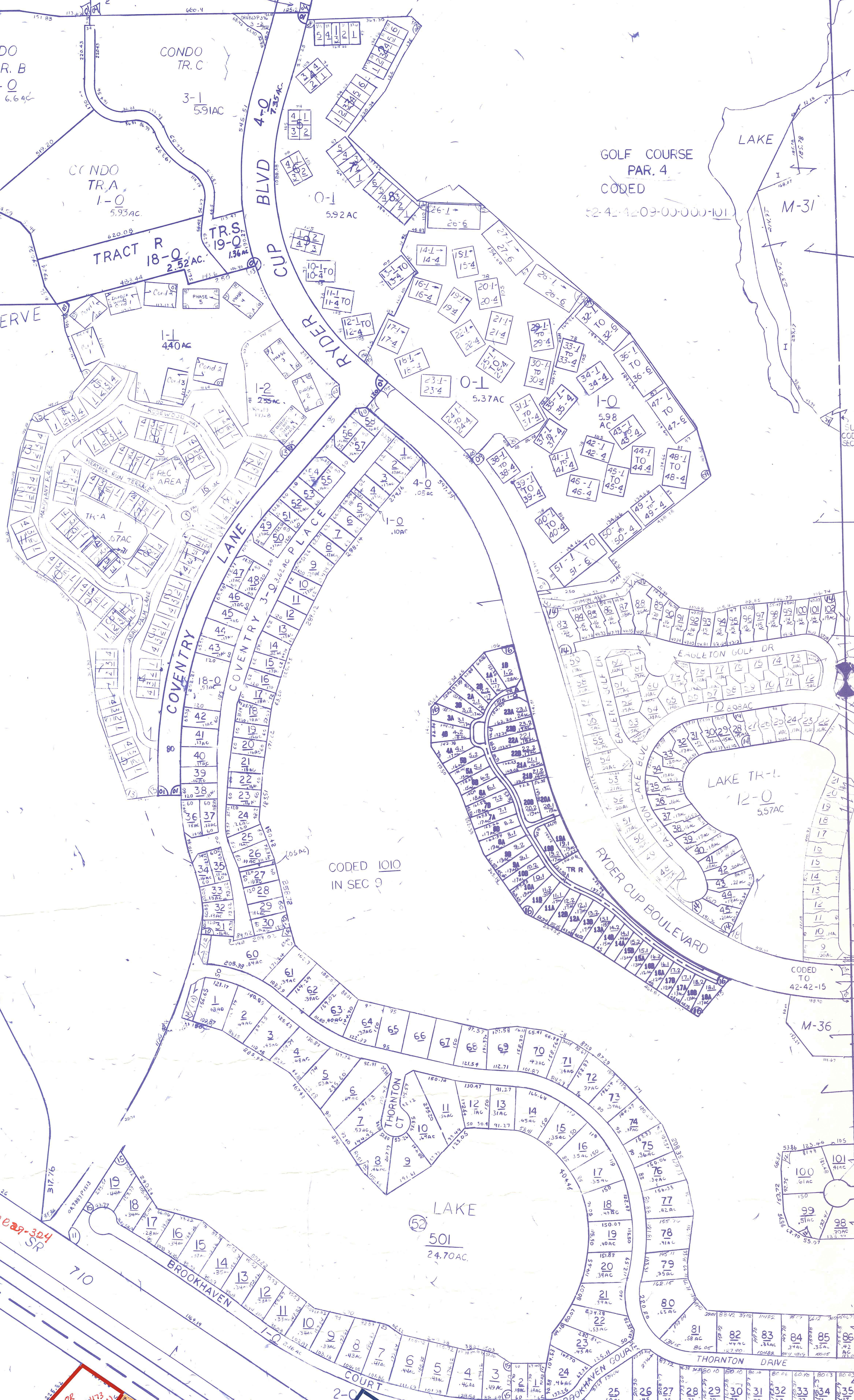

- 1/2 01 P.G.A. RESORT COMMUNITY PLAT OF DEVONSHIRE (83) PB44P181
- NE 02 DEVONSHIRE CONDO
- NE 03 PGA RESORT COMMUNITY PLAT OF DUNBAR WOODS (85) PB47P85
- NE 04 PGA RESORT COMMUNITY PLAT OF PRESTWICK CHASE UNIT 1 (85) PB47P175
- NE 05 PGA RESORT COMMUNITY PL OF PRESTWICK CHASE UNIT 2 (85) PB49P140
- NE 06 PGA RESORT COMMUNITY PL OF PRESTWICK CHASE UNIT 1 REPL (85) PB49P142
- NE 07 DUNBAR WOODS COND 1 (85) 2 (86)
- SE 08 ARROW WOOD AT PGA (85) PB49P194
- 09 PGA RESORT COMMUNITY PL OF PRESTWICK CHASE UNIT 3 PB50P181
- 1/4 10 PGA RESORT COMMUNITY PL OF COVENTRY (85) PB53P60
- 11 PRESTON LAKES (85) PB55P81
- NE 12 DUNBAR WOODS COND 4 PH 1 (82) PH 3, 4 (588)
- 1/2 13 PGA RESORT COMMUNITY PL OF HEATHER RUN (85) PB58P88
- NE 14 PGA COMNTY PL EAGLETON 2 (89) PB60 P18
- SE 15 PGA RESORT COMNTY PL PRESTON LKS 2 (89) PB60 P188
- SE 16 FAIRWAY VILLAS (89) PB61P86

**Palm Beach County (County) makes no representation or warranties whatsoever on the attached / enclosed information reflected herein pertaining to easements, rights-of-way, setback lines, reservations, agreements, and other similar matters. The information provided herein should not be relied upon by the requesting party to confirm the existence / non-existence of facts contained herein.**

NOTE:  
PT CODED TO COUNTY (6)  
PT "W.P.B." (7)  
REMAINDER P.B. GARDENS (8)

Notes:  
R85-1679 changes Lake Park Rd. to Northlake Blvd. -> SEE ALSO NOTES IN SECT 18-42-41

WEST CITY OF PALM BEACH DEPT 17 P1

74  
700  
68.77 AC  
(2.94 AC RD R/W)

LAKE PARK RD R/W DBI023P545

NOTE:  
NOT TO BE F. REDUCED IN ANY FORM EXCEPT BY EXPRESS WRITTEN CONSENT FROM THE PALM BEACH COUNTY PROPERTY APPRAISER

Information shown hereon is compiled from the best available sources and CANNOT be used for surveys or land transactions of any type.

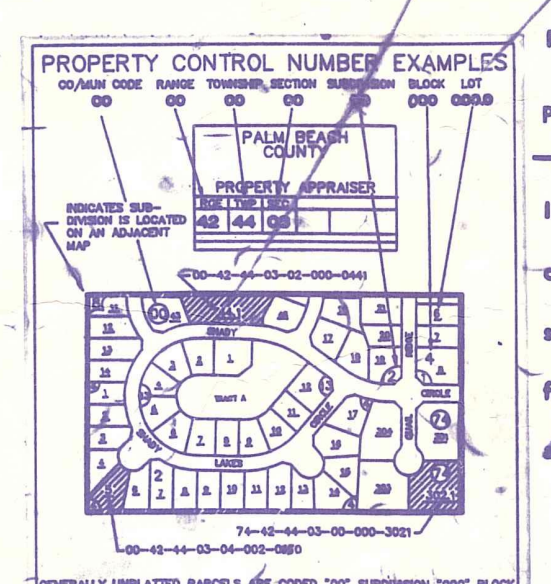

PALM BEACH COUNTY  
N-61  
PROPERTY APPRAISER

38	31	32	33	34	35	36	37	38	39
1	2	3	4	5	6	7	8	9	10
12	7	8	9	10	11	12	13	14	15
16	17	18	19	20	21	22	23	24	25
29	30	29	28	27	26	25	24	23	22
31	32	33	34	35	36	37	38	39	40
41	42	43	44	45	46	47	48	49	50

RGE	TWP	SEC	AERIAL
42	42	16	NO 67 98
SCALE 1" = 200'			
DRAWN BY		CASON B 7-13-79	
UPDATED		6-7-2000	

BRUNING 8/11/11 31857